

T 21S, R 8E, M 10

	1	2	3	4	5	6	7	8	9	10	11	12	13	14	15	16	17	18	19	20	21	22	23	24	25
B	+	+	+		+	+	+		+	+	+		+	+	+		+	+	+		+	+	+		+
C	+	6	+		+	5	+		+	4	+		+	3	+		+	2	+		+	1	+		+
D	+	+	+		+	+	+		+	+	+		+	+	+		+	+	+		+	+	+		+
E									⊗																⊗
F	+	+	+		+	+	+		+	+	+		+	+	+		+	+	+		+	+	+		+
G	+	7	+		+	8	+		⊗	+	+		+	10	+		+	11	+		+	12	+		+
H	+	+	+		+	+	+		+	+	+		+	+	+		+	+	+		+	+	+		+
J				⊗				⊗																	⊗
K	+	+	+		+	+	+		+	+	+		+	+	+		+	+	+		+	+	+		+
L	+	18	+		+	17	+		+	16	+		+	15	+		+	14	+		+	13	+		+
M																									
N	⊗																								⊗
O	+	+	+		+	+	+		+	+	+		+	+	+		+	+	+		+	+	+		+
P	+	19	+		+	20	+		+	21	+		+	22	+		+	23	+		+	24	+		+
Q																									
R	⊗	⊗	⊗		⊗																				⊗
S	+	2	+		+	+	+		+	+	+		+	+	+		+	+	+		+	+	+		+
T	⊗	⊗	⊗	⊗	⊗	⊗	⊗		⊗	29	+		⊗	28	+		⊗	27	+		⊗	26	+		⊗
U																									
V	⊗	⊗	⊗	⊗	⊗	⊗	⊗		⊗																⊗
W																									
X	⊗	⊗	⊗	⊗	⊗	⊗	⊗		⊗	32	+		⊗	33	+		⊗	34	+		⊗	35	+		⊗
Y	+	+	+		+	+	+		+	+	+		+	+	+		+	+	+		+	+	+		+
Z	⊗	⊗	⊗		⊗				⊗																⊗

LEGEND

⊗ = Corner having information on form 7100-52 in this file.

*Legend Confirms To
Reporting Form
8/3/79*

FILING INSTRUCTION

File 7100-52 card record by letter and number coordinates behind the file guide for the township in which it falls.

File the 7100-52 card record by letter and then by number i.e., all A cards first, then B cards etc.

The first card behind the file guide (if data have been obtained and recorded) will be card A-1 for N.W. Township Corner, then card A-2 for 1/16 corner then card A-3 for 1/4 corner etc.

CC

Index
 File No. 2551
 CORNER RECORD (SEARCH) (Ref. FSM 7151.4) ^{Contract or} Survey No. Cor. No. A-25
 T 21 S. R. 8 E. R.D. Bend County Deschutes NE Cor. of
 Merid. WILLAMETTE N.F. DESCHUTES State OREGON Section 1

SEE: A-01 T. 21 S., R. 9 E., W.M.

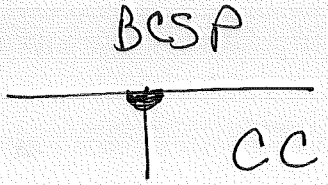

LAND CORNER RECORD

E-09 5680-2

1. T. 21S R 8E No. 819

Cor. Will Metron State (Rectangular) Oregon

N.F. Deschutes Dist. Bend

2. Corner Status E-9

3. Original Description Vol. Page Where Recorded

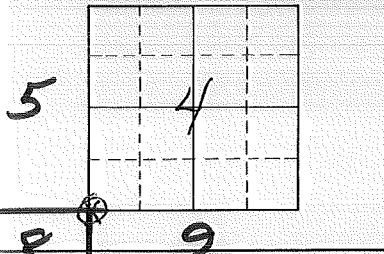

4. Description of Corners:
Pile Rock
Fair condition

7. Photo Identification
Photo No. _____
Ident. By: _____

5. Investigation Notes:

One Barry Tree Trunk	One Dead
Species: P. P.	P. P.
Diameter 18"	20"
Boring S 24° W	SE
Distance 24 1/2	

8. Plane Coordinate Position Data
State _____ Zone _____
X _____
Y _____
Estab. By _____
Field Book No. _____
Where Filed _____

Three down unable to determine standing position

9. Evaluation
Authentic _____
Needs Verif. _____ Monument _____
Re-estab. _____ Survey _____
Land Status _____

6. Signed C. Cox Title _____ Date 7-6-61

Index
File No. 2555

CORNER RECORD (SEARCH)
(Ref. FSM 7151.4)

Contract or
Survey No. _____

Cor.
No. E-25

T ZI S. R. 8 E. R.D. Bend County Deschutes NE Cor. of
Merid. WILLAMETTE N.F. DESCHUTES State OREGON Section 12

SEE: E-1 T. ZI S., R. 9 E.W.M.

BCSP

LAND CORNER RECORD

(Rectangular)

G-09 5680-2

1. T 21S R 8E No. G-9 Cor. 1/4 Mer. W.M. State OREGON N.F. DESCHUTES Dist. BEND

2. Corner Status

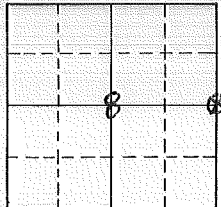

3. Original Description _____ Vol. _____ Page _____ Where Recorded _____

4. Description of Corners:

LAVA ROCK
 DIMENSIONS ABOVE GROUND: 11 X 8 X 6 INCHES
 GOOD CONDITION

7. Photo Identification

Photo No. _____
 Ident. By: _____

5. Investigation Notes:

TWO BEARING TREES FOUND
 SPECIES: ^A PP ^B PP
 DIAMETER: 45.5" 34.0"
 BEARING: 565°E 538°W
 DISTANCE: 12 LINKS 32 LINKS

8. Plane Coordinate Position Data

State _____ Zone _____
 X _____
 Y _____
 Estab. By _____
 Field Book No. _____
 Where Filed _____

SKETCHED MARKING OF BEARING TREES

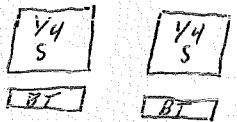

9. Evaluation

Authentic _____
 Needs Verif. _____ Monument _____
 Re-estab. _____ Survey _____
 Land Status _____

6. Signed F. Dunning Title Forester Date 9-10-57

LAND CORNER RECORD

J-05 5680-2

(Rectangular)

Sec 7-8
Cor 19-17

Mer. Wm State Oregon

N.F. Deschutes Dist. Bend

1. T 21 R 8E No. #

2. Corner Status J-5

3. Original Description _____ Vol. _____ Page _____ Where Recorded _____

4. Description of Corners:

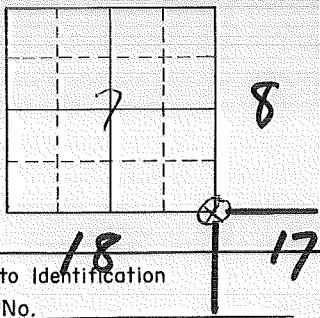

7. Photo Identification
Photo No. _____
Ident. By: _____

5. Investigation Notes:
Ins Barry Trees Found
Species: P.P.
Diameter: 38" 30"
SE SW

8. Plane Coordinate Position Data
State _____ Zone _____
X _____
Y _____
Estab. By _____
Field Book No. _____
Where Filed _____

9. Evaluation
Authentic _____
Needs Verif. _____ Monument _____
Re-estab. _____ Survey _____
Land Status _____

6. Signed C. Cox Title _____ Date 6-7-61

LAND CORNER RECORD
(Rectangular)

J-09 5680-2

1. T 215 R 8E No. J-9 Cor. SEC. Mer. W.M State OREGON N.F. DESCHUTES Dist. BEND

2. Corner Station 8 9

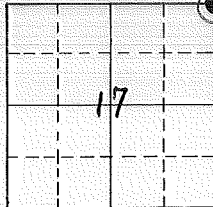

3. Original Description _____ Val. _____ Page _____ Where Recorded _____

4. Description of Corners:
LAVA ROCK (FOUR) GROOVES ON NORTH SIDE & TOP.
VERY GOOD CONDITION.
DIMENSIONS ABOVE GROUND: 11 X 18 INCHES.

7. Photo Identification

Photo No. _____
Ident. By: _____

8. Plane Coordinate Position Data

State _____ Zone _____
X _____
Y _____
Estab. By _____
Field Book No. _____
Where Filed _____

5. Investigation Notes:

FOUR BEARING TREES FOUND!
SPECIES: A B C D
PP PP DOWNLP LP
DIAMETER: 37" 21.5" 11"(EST) 12.6"
BEARING: N12°W N65°E S40°E S10°W
DISTANCE: 28 LINKS 90 LINKS 29 LINKS 63 LINKS
SKETCHED MARKINGS OF BEARING TREES

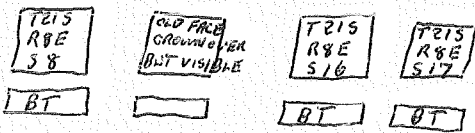

9. Evaluation

Authentic _____
Needs Verif. _____ Monument _____
Re-estab. _____ Survey _____
Land Status _____

6. Signed _____ Title _____ Date _____

LAND CORNER RECORD

J-25 5680-2

1. T 21 S R 89 E No. 13/18 Cor. SEC Mer. W 1/4 State (Oregon) N.F. Deschutes Dist. Bend

2. Corner Status J-25

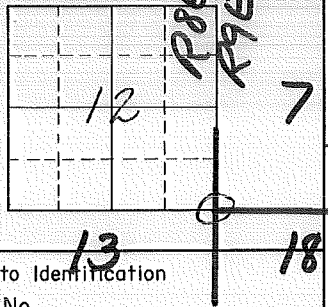

3. Original Description _____ Val. _____ Page _____ Where Recorded _____

4. Description of Corners:
Gr Tree - 4" diameter
Dwd condition

5. Investigation Notes:
One Bearing Tree. Blazed on 4 sides -
No scribbling but writing -
Sounds like crovisors garbage

7. Photo Identification
 Photo No. _____
 Ident. By: _____

8. Plane Coordinate Position Data
 State _____ Zone _____
 X _____
 Y _____
 Estab. By _____
 Field Book No. _____
 Where Filed _____

9. Evaluation
 Authentic _____
 Needs Verif. _____ Monument _____
 Re-estab. _____ Survey _____
 Land Status _____

6. Signed _____ Title _____ Date _____

LAND CORNER RECORD

N-01 5680-2

1. T. 21S, R. 8E No. N-1 Cor. SEC Mer. Will State OREGON (Rectangular) N. F. DESCALTES Dist. BENT

2. Corner Status

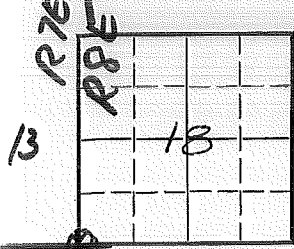

7. Photo Identification

Photo No. _____

Ident. By: _____

8. Plane Coordinate Position Data

State _____ Zone _____

X _____

Y _____

Estab. By _____

Field Book No. _____

Where Filed _____

9. Evaluation

Authentic _____

Needs Verif. _____ Monument _____

Re-estab. _____ Survey _____

Land Status _____

3. Original Description _____ Vol. _____ Page _____ Where Recorded _____

4. Description of Corners:

5. Investigation Notes:

SEE: N-25, T21S, R7E, WM

EV. FD. BT
NEED SET

6. Signed _____ Title _____ Date _____

LAND CORNER RECORD

N-25 5680-2

(Rectangular)

1. T. 215 R 8E No. 2479 Cor. SEC Mer Wm State Oregon N.F. Deschutes Dist. Bend

2. Corner Status N-25 3. Original Description _____ Vol. _____ Page _____ Where Recorded _____

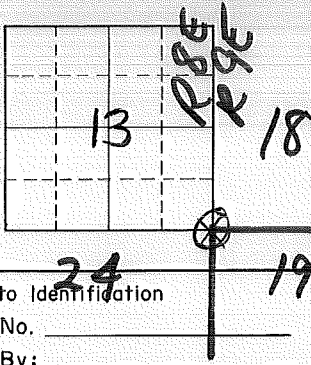

4. Description of Corners:
Piles of Rocks
Good Condition

7. Photo Identification
 Photo No. _____
 Ident. By: _____

5. Investigation Notes:
Three Trees Found
Species: Ponderosa -
Diameter: 28" 17" 34" Dead
Bearing: N 50° E SE S 60° W
Distance: 30 1/2' 14 1/2' 43'

8. Plane Coordinate Position Data
 State _____ Zone _____
 X _____
 Y _____
 Estab. By _____
 Field Book No. _____
 Where Filed _____

9. Evaluation
 Authentic _____
 Needs Verif. _____ Monument _____
 Re-estab. _____ Survey _____
 Land Status _____

6. Signed C. Cox Title _____ Date 6-30-61

Index
File No. _____

CORNER RECORD (SEARCH)
(Ref. FSM 7151.4)

Tract or
Survey No. _____
Cor. No. R-1

T 21 S. R. 7 & 8 E. R.D. Bend County Deschutes
Merid. Willamette N.F. Deschutes State Oregon

CORNER DIAGRAM

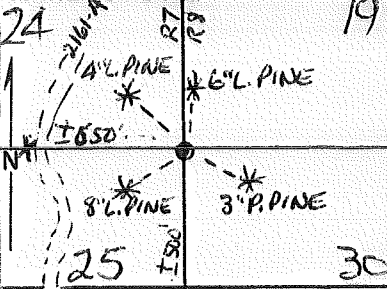

DESCRIBE CORNER MONUMENT FOUND
14" x 11" x 6" basalt stone -- had been moved for aerial photo target S70E 14.9 ft.

DESCRIBE BEARING TREES OR OTHER OFFICIAL ACCESSORIES FOUND
S-19, a 20" Pine, dead & down, scribed as called for
S-24, rootshards in location
S-25, a 6" L. Pine, dead & down, scribed as called for
S-30, a 7" L. Pine, dead & down, scribed as called for, but apparently moved for aerial photo target

PHOTO IDENTIFICATION DATA

Photo No. _____
Filed At. _____
Object Ident. _____
Ident. By _____
Signature _____

DESCRIBE CORNER LOCATION RELATIVE TO NEAR-BY FEATURES, ALSO HOW TO REACH CORNER
Section posters along R-204 and 2161-A

PLANE COORDINATE POSITION DATA

State _____ Zone _____
X _____
Y _____
Estab. By _____
Agency _____

Signature _____ Title PLS Division _____ Headquarters _____ Date Deschutes N.F. 30 DEC 1974

CORNER RECORD (PERPETUATION)

MONUMENT: DESCRIBE NEW MONUMENT SET, OR WORK DONE TO PRESERVE EXISTING MONUMENT

Set 5/8" x 30" aluminum-capped steel rod, flush with ground in mound of stone, stamped as shown:

(Placed original stone alongside in stone mound)

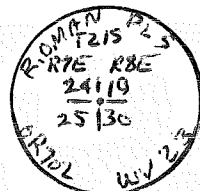

9

ACCESSORIES : DESCRIBE NEW BT's WITNESS OBJECTS ETC. ESTABLISHED, OR WORK DONE TO PRESERVE EXISTING EVIDENCE

- S-19, a 6" L. Pine Brs. N 02 E 20.00 ft., B/S "S19 BT", nail set in east side
- S-24, a 4" L. Pine Brs. N 40 1/2 W 17.19 ft., bark scribed "S24 BT", nail set in NE side
- S-25, an 8" L. Pine Brs. S 69 1/2 W 3.20 ft., B/S "S25 BT", nail set in SE side
- S-30, a 3" P. Pine Brs. S 66 1/2 E 28.02 ft., bark scribed "S30 BT", nail set in south side

10

Work Done By R. E. Oman Title PLS Date 11 OCT 84 State Registration No. OR-702, WV-23
 Agency _____
 Certified Cor. Record Prepared ? Yes No Filed At: Bend, Deschutes Co. Date 18 DEC 1974

11

REMARKS

Index File No. T. 21 S R. 7&8 E M. Willamette Tract or Surv. No. Cor. R-1

12

13

Index
File No. _____

CORNER RECORD (SEARCH)

(Ref. FSM 7151.4)

Tract or Survey No. _____ Cor. No. R-3

T 21 S. R. 8 E.

R.D. Bend County Deschutes

Merid. Willamette

N.F. Deschutes State Oregon

CORNER DIAGRAM

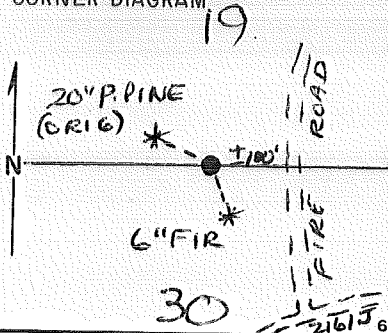

DESCRIBE CORNER MONUMENT FOUND

Nothing

DESCRIBE BEARING TREES OR OTHER OFFICIAL ACCESSORIES FOUND

S-19, a 20" P. Pine, scribed as called for
S-30, a 24" Pine stumps, sawn, scribed "┌"

PHOTO IDENTIFICATION DATA

Photo No. _____
Filed At. _____
Object Ident. _____
Ident. By _____
Signature _____

DESCRIBE CORNER LOCATION RELATIVE TO NEAR-BY FEATURES, ALSO HOW TO REACH CORNER

About 100 ft. west of a skid road leading north from Road 2161-J

PLANE COORDINATE POSITION DATA

State _____ Zone _____
X _____
Y _____
Estab. By _____

Signature _____
Agency _____

Title PLS Division _____ Headquarters Deschutes N.F. Date DEC 1970 (3/68)

CORNER RECORD (PERPETUATION)

MONUMENT : DESCRIBE NEW MONUMENT SET, OR WORK DONE TO PRESERVE EXISTING MONUMENT

Set 2 1/2" x 32" brass-capped galvanized steel pipe,
rising 4" above ground, stamped as shown:

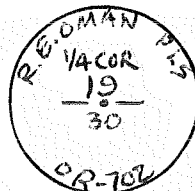

9

ACCESSORIES : DESCRIBE NEW BT'S WITNESS OBJECTS ETC. ESTABLISHED, OR WORK DONE TO PRESERVE EXISTING EVIDENCE

S-19, a 20" P. Pine BRS. N 57 W 13.86 ft., (orig. bt), nail set in NE side

S-30, a 6" Fir BRS. S 30 E 43.81 ft., B/S "S30 BT", nail set in West side

10

Work Done By R. E. Oman Title PLS Date 20 Nov 74 State Registration No. OR-702, WV-23
or Agency

Certified Cor. Record Prepared ? Yes No Filed At: Bend, Deschutes Co. Date 18 DEC 1974

11

REMARKS

12

Index File No. T. 21S R. 8E MWillamette Tract or Surv. No. Cor. R-3

13

Index
File No. _____

CORNER RECORD (SEARCH)

(Ref. FSM 7151.4)

Tract or
Survey No. _____Cor. No. R-5T 21 S. R. 8 E.R.D. Bend

County

DeschutesMerid. WillametteN.F. Deschutes

State

Oregon

CORNER DIAGRAM

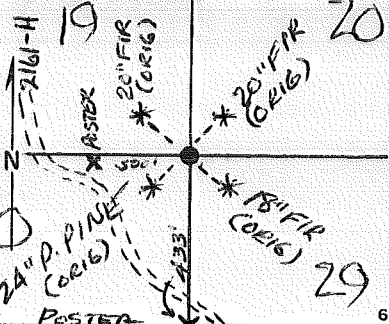

DESCRIBE CORNER MONUMENT FOUND

Nothing

DESCRIBE BEARING TREES OR OTHER OFFICIAL ACCESSORIES FOUND

- S-19, a 20" fir, scribed as called for.
 S-20, a 20" fir, scribed as called for.
 S-29, an 18" fir, scribed as called for.
 S-30, a 24" P. pine, scribed as called for.

PHOTO IDENTIFICATION DATA

Photo No. _____

Filed At. _____

Object Ident. _____

Ident. By _____

Signature _____

PLANE COORDINATE POSITION DATA

State _____ Zone _____

X _____

Y _____

Estab. By _____

Agency _____

Signature _____

Title PLS

Division _____

Headquarters _____

Date _____

Deschutes N.F. 30 DEC 1974 00-52 (3/68)

5

CORNER RECORD (PERPETUATION)

MONUMENT: DESCRIBE NEW MONUMENT SET, OR WORK DONE TO PRESERVE EXISTING MONUMENT

Set 2 1/2" x 32" brass-capped galvanized steel pipe,
6" below ground, stamped as shown:

(set 5/8" x 30" steel rod alongside,
rising 12" above ground.)

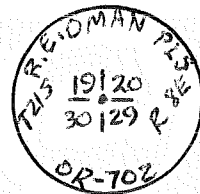

9

ACCESSORIES: DESCRIBE NEW BT'S WITNESS OBJECTS ETC. ESTABLISHED, OR WORK DONE TO PRESERVE EXISTING EVIDENCE

- S-19, a 20" Fir Brs. N 26 W 19.66 ft., (orig. BT), nail set in NE side
- S-20, a 20" Fir Brs. N 34 E 7.74 ft., (orig. BT), nail set in SE side
- S-29, an 18" Fir Brs. S 54 E 18.93 ft., (orig. BT), nail set in SW side
- S-30, a 24" P. Pine Brs. S 37 W 28.58 ft., (orig. BT), anil set in NW side

10

Work Done By R. E. Oman Title PLS Date 20 NOV 74 State Registration No. OR-702, WV-23
 of Agency
 Certified Cor. Record Prepared? Yes No Filed At: Bend, Deschutes Co. Date 18 DEC 1974

11

REMARKS

Index File No.

T. 21 S.R. 8 E. M. Willamette Tract or Surv. No.

Cor. R-5

12

13

LAND CORNER RECORD

5680-2

R-25

(Rectangular)

1. T 21.5 R 8~~8E~~ No. 25/30 Cor. SEC. Mer. Wm State Oregon N. F. Duchutes Dist. Brd.

2. Corner Status R-25

3. Original Description _____ Vol. _____ Page _____ Where Recorded _____



4. Description of Corners:

7. Photo Identification

Photo No. _____
Ident. By: _____

5. Investigation Notes:
 Ins Trees Found:
 Species: Jack Pine
 Diameter: 22" 10"
 Bearing: Interbed
SE & NW

8. Plane Coordinate Position Data

State _____ Zone _____
 X _____
 Y _____
 Estab. By _____
 Field Book No. _____
 Where Filed _____

9. Evaluation

Authentic _____
 Needs Verif. _____ Monument _____
 Re-estab. _____ Survey _____
 Land Status _____

6. Signed C-Cox Title _____ Date 6-30-61

PERPETUATION RECORD

10. Monument :

11. Accessories

Field Book _____ Page _____

12. Set By _____ Title _____

13. Recorded By _____ (Agency) _____ Volume _____ Page _____

License _____ Agency _____ Date _____

(Date) _____ (City) _____ (County) _____ (State) _____

14. Remarks:

Index
File No. _____

CORNER RECORD (SEARCH)

(Ref. FSM 7151.4)

Tract or Survey No. 006686N Cor. No. S-3

T 21 S R. 8 E

R.D. Bend County Deschutes

Nc/16 Cor. Sec. 30

Merid. Willamette

N.F. Deschutes State Oregon

CORNER DIAGRAM

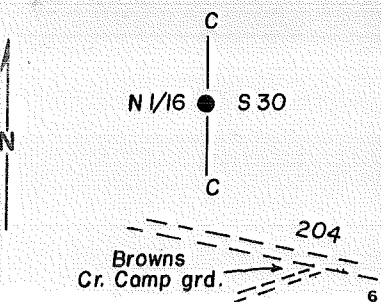

DESCRIBE CORNER MONUMENT FOUND

No original evidence found.

DESCRIBE BEARING TREES OR OTHER OFFICIAL ACCESSORIES FOUND

None

PHOTO IDENTIFICATION DATA

Photo No. _____
Filed At. _____
Object Ident. _____
Ident. By _____
Signature

DESCRIBE CORNER LOCATION RELATIVE TO NEAR-BY FEATURES, ALSO HOW TO REACH CORNER

Take Hwy 204 to Browns Creek Campground.
Corner is $\pm \frac{1}{4}$ mile north of campground.

PLANE COORDINATE POSITION DATA

State _____ Zone _____
X _____
Y _____
Estab. By _____
Agency

Signature

Title _____ Division _____ Headquarters _____ Date _____
Surveyor Bend Office Sun Country Eng. 4078

CORNER RECORD (PERPETUATION)

MONUMENT: DESCRIBE NEW MONUMENT SET, OR WORK DONE TO PRESERVE EXISTING MONUMENT

Set 2½" galvanized iron pipe and 2½" brass cap.

T 21 S R 8 E
C
N 1/16 | S 30
C
1978
L.S. 1046

ACCESSORIES : DESCRIBE NEW BT'S WITNESS OBJECTS ETC. ESTABLISHED, OR WORK DONE TO PRESERVE EXISTING EVIDENCE

Scribed two bearing trees:

A ponderosa pine 14" dia. bears S 84° W 82.63
A ponderosa pine 6" dia. bears S 77° E 71.38

Work Done By Michael Swan Title Party Chief Date 4/78 State Registration No. None
or Agency

Certified Cor. Record Prepared? **No** Filed At: _____ Date _____

REMARKS

Witness to corner:

Michale Halligan

Index File No.

T. 21S

R. 8E

M. W.M

Tract or Surv. No. 00686

Cor. S-3

12
13

USDA-FOREST SERVICE

Index

File No. _____

T. 21 S. R. 8 E.

CORNER RECORD (SEARCH)

(Ref. FSM 7151.4)

Tract or

Survey No. _____

Cor.

No. 5-7-2

Merid. WILLAMETTE

R.D. Bend

County Deschutes

N.F. DESCHUTES

State OREGON

CORNER DIAGRAM



DESCRIBE CORNER MONUMENT FOUND

(over)

DESCRIBE BEARING TREES OR OTHER OFFICIAL ACCESSORIES FOUND

PHOTO IDENTIFICATION DATA

Photo No. _____

Filed At. _____

Object Ident. _____

Ident. By _____

Signature

PLANE COORDINATE POSITION DATA

State _____ Zone _____

X _____

Y _____

Estab. By _____

Agency

Signature

Title

Division

Headquarters

Date

D-7100-52 (10/70)

CORNER RECORD (PERPETUATION)

MONUMENT: DESCRIBE NEW MONUMENT SET, OR WORK DONE TO PRESERVE EXISTING MONUMENT

Set 2 1/2" Iron pipe, With Brass Cap

T215 RBE
 5 30
 + 1
 - 1
 1024
 L.S. 1978
 1046

MONUMENT
 STAMPED

ACCESSORIES: DESCRIBE NEW BT'S WITNESS OBJECTS ETC. ESTABLISHED, OR WORK DONE TO PRESERVE EXISTING EVIDENCE

Work Done By Michael W. Tye Title PLS Date 5/19/28 State Registration No. or Agency 1046

Certified Cor. Record Prepared? Yes No Filed At. _____ Date _____

REMARKS

Index File No. T. S., R. E., W. M. ~~Tract~~ or ^{Contract} Surv. No. 006686N Cor.

USDA-FOREST SERVICE

Index

File No. _____

CORNER RECORD (SEARCH)

(Ref. FSM 7151.4)

Tract or

Survey No. _____

Cor.

No. S-7-3

T 21 S. R. 8 E.

R.D. Bend

County Deschutes

Merid. WILLAMETTE

N.F. DESCHUTES

State OREGON

CORNER DIAGRAM¹

DESCRIBE CORNER MONUMENT FOUND

(over)

DESCRIBE BEARING TREES OR OTHER OFFICIAL ACCESSORIES FOUND



PHOTO IDENTIFICATION DATA

Photo No. _____

Filed At _____

Object Ident. _____

Ident. By _____

Signature

PLANE COORDINATE POSITION DATA

State _____ Zone _____

X _____

Y _____

Estab. By _____

Agency

Signature

Title

Division

Headquarters

Date

D-7100-52 (10/70)

CORNER RECORD (PERPETUATION)

MONUMENT: DESCRIBE NEW MONUMENT SET, OR WORK DONE TO PRESERVE EXISTING MONUMENT

Set 2 1/2" Iron pipe, With Brass Cap

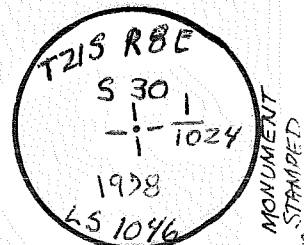

ACCESSORIES DESCRIBE NEW BT'S WITNESS OBJECTS ETC. ESTABLISHED, OR WORK DONE TO PRESERVE EXISTING EVIDENCE

Work Done By Michael W. Tye Title PLS Date 5/19/78 State Registration No. 1046
or Agency

Certified Cor. Record Prepared? Yes No Filed At: _____ Date _____

REMARKS

Index File No. T. S., R. E., W. M. Trust or Surv. No. Contract No. 006686N Cor.

USDA-FOREST SERVICE

Index

File No. _____

CORNER RECORD (SEARCH)

(Ref. FSM 7151.4)

Tract or

Survey No. _____

Cor.

No. 5-7-4

T 21 S. R. 8 E.

R.D. Bend

County Deschutes

Merid. WILLAMETTE

N.F. DESCHUTES

State OREGON

CORNER DIAGRAM



DESCRIBE CORNER MONUMENT FOUND

(over)

DESCRIBE BEARING TREES OR OTHER OFFICIAL ACCESSORIES FOUND

PHOTO IDENTIFICATION DATA

Photo No. _____

Filed At. _____

Object Ident. _____

Ident. By _____

Signature

PLANE COORDINATE POSITION DATA

State _____ Zone _____

X _____

Y _____

Estab. By _____

Agency

Signature

Title

Division

Headquarters

Date

D-7100-52 (10/70)

CORNER RECORD (PERPETUATION)

MONUMENT: DESCRIBE NEW MONUMENT SET, OR WORK DONE TO PRESERVE EXISTING MONUMENT

Set 2 1/2" Iron Pipe, with Brass Cap

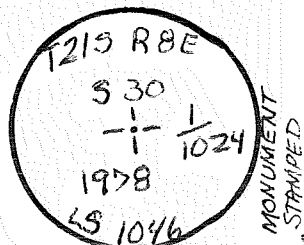

ACCESSORIES: DESCRIBE NEW ST'S WITNESS OBJECTS ETC. ESTABLISHED, OR WORK DONE TO PRESERVE EXISTING EVIDENCE

Work Done By Michael W. Tye Title PLS Date 5/19/78 State Registration No. or Agency 1046

Certified Cor Record Prepared? Yes No Filed At: _____ Date _____

REMARKS

Index File No.

T.

S., R.

E., W. M.

~~Foot~~ or Surv. No. Contract No. 006686N

Cor.

Index File No. _____

CORNER RECORD (SEARCH)

(Ref. FSM 7151.4)

Tract or Survey No. _____

Cor. No. T-1

T 21 S. R. 8 E

R.D. Bend

County Deschutes

W/A COR. SEC. 30

Merid. Willamette

N.F. Deschutes

State Oregon

E/A COR. SEC. 25

CORNER DIAGRAM

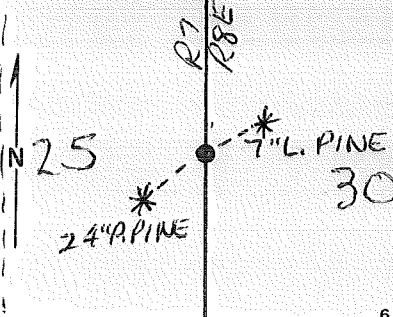

DESCRIBE CORNER MONUMENT FOUND

6" x 12" basalt stone rising 10" above ground with "1/4" chiselled into west face.

DESCRIBE BEARING TREES OR OTHER OFFICIAL ACCESSORIES FOUND

S-25, 24" P. Pine, scribed as called for
S-30, nothing

PHOTO IDENTIFICATION DATA

Photo No. _____
Filed At. _____
Object Ident. _____
Ident. By _____
Signature

DESCRIBE CORNER LOCATION RELATIVE TO NEAR-BY FEATURES, ALSO HOW TO REACH CORNER

About 500 feet east of fire road leading from R-204 opposite 2161-A

PLANE COORDINATE POSITION DATA

State _____ Zone _____
X _____
Y _____
Estab. By _____
Agency

Signature

Title PLS

Division _____

Headquarters _____

Date DEC 1970 52 (3/68)

Deschutes N.F.

CORNER RECORD (PERPETUATION)

MONUMENT: DESCRIBE NEW MONUMENT SET, OR WORK DONE TO PRESERVE EXISTING MONUMENT

T215
R9E 1/4 R10E
25/30
15706 1977

~~Set P-K nail in center of original stone.~~

B.R. 10/77: SET 2" X 30" BCSP RSG. "

ACCESSORIES: DESCRIBE NEW BT'S WITNESS OBJECTS ETC. ESTABLISHED, OR WORK DONE TO PRESERVE EXISTING EVIDENCE

S-25, a 24" P. Pine Brs. S 40 W 17.85 ft., (orig. BT), nail set in SE side

S-30, a 7" L. Pine Brs. N 57 E 42.55 ft., B/S "S30 BT", nail set in NW side

Work Done By: R. E. Oman Title: PLS Date: 11 NOV 77 State Registration No. OR-702, WV-23
Agency: _____

Certified Cor. Record Prepared? Yes No Filed At: Bend, Deschutes Co. Date: 18 DEC 1974

REMARKS

Index File No. T. 21 S R. 8 E M. Willamette Tract or Surv. No.

Cor. T-1

Index
File No. _____

CORNER RECORD (SEARCH)

(Ref. FSM 7151.4)

Tract or
Survey No. 006686N Cor. No. T-2

T 21 S R. 8 E R.D. Bend County Deschutes
Merid. Willamette N.F. Deschutes State Oregon

CORNER DIAGRAM

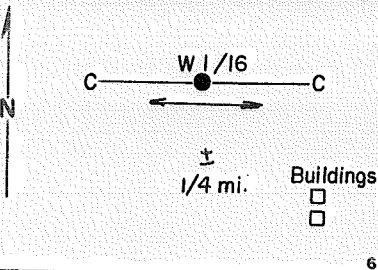

DESCRIBE CORNER MONUMENT FOUND

No original evidence found.

DESCRIBE BEARING TREES OR OTHER OFFICIAL ACCESSORIES FOUND

None

PHOTO IDENTIFICATION DATA

Photo No. _____
Filed At. _____
Object Ident. _____
Ident. By _____
Signature

DESCRIBE CORNER LOCATION RELATIVE TO NEAR-BY FEATURES, ALSO HOW TO REACH CORNER

Take Hwy 204 to Brown's Creek Campground. Take entrance to private land. Corner is $\pm \frac{1}{4}$ mile west of buildings.

PLANE COORDINATE POSITION DATA

State _____ Zone _____
X _____
Y _____
Estab. By _____
Agency

Robert M. Karl Signature Title Surveyor Division Bend Office Headquarters Sun Country Date 4-78
Eng. 7100-52 (3/68)

CORNER RECORD (PERPETUATION)

MONUMENT: DESCRIBE NEW MONUMENT SET, OR WORK DONE TO PRESERVE EXISTING MONUMENT

Set 2½" galvanized iron pipe and 2½" brass cap.

T 21 S R 8 E

W 1/16

C-----C

S 30

1978

L.S. 1046

9

ACCESSORIES : DESCRIBE NEW BT's WITNESS OBJECTS ETC. ESTABLISHED, OR WORK DONE TO PRESERVE EXISTING EVIDENCE

Scribed two bearing trees:

A ponderosa pine 6" dia. bears N 73° E 18.09

A lodgepole pine 6" dia. bears S 54° W 19.20

10

Work Done By Michael Swan Title Party Chief Date 4-78 State Registration No. None
or Agency

Certified Cor. Record Prepared? Yes No Filed At: _____ Date _____

11

REMARKS

Witness to corner:

Michael Halligan

Index File No.

T. 21 S

R. 8 E

M. W. M.

Tract or Surv. No. 00686 N

Cor. T2

12

13

Index

File No. _____

CORNER RECORD (SEARCH)

(Ref. FSM 7151.4)

Tract or
Survey No. 006686NCor.
No. T-02-A

T 21 S R. 8 E

R.D. Bend County

Deschutes

Merid. Willamette

N.F. Deschutes State

Oregon

CORNER DIAGRAM

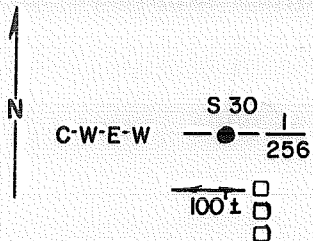

DESCRIBE CORNER MONUMENT FOUND

No original evidence found.

DESCRIBE BEARING TREES OR OTHER OFFICIAL ACCESSORIES FOUND

None

PHOTO IDENTIFICATION DATA

Photo No. _____

Filed At. _____

Object Ident. _____

Ident. By _____

Signature

PLANE COORDINATE POSITION DATA

State _____ Zone _____

X _____

Y _____

Estab. By _____

Agency

Signature

DESCRIBE CORNER LOCATION RELATIVE TO NEAR-BY FEATURES, ALSO HOW TO REACH CORNER

Take Hwy 204 to Brown's Creek Campground. Take entry to private land. Corner is ± 100' West of buildings.

Title
SurveyDivision
Bend OfficeHeadquarters
Sun Country Eng. & Sur. Inc.Date
4-78

7100-52 (3/68)

5

CORNER RECORD (PERPETUATION)

MONUMENT: DESCRIBE NEW MONUMENT SET, OR WORK DONE TO PRESERVE EXISTING MONUMENT

Set 2 1/2" galvanized iron pipe and 2 1/2" brass cap.

T 21 S R 8 E

S 30

C-W-E-W + 1/256

1978

L.S. 1046

9

ACCESSORIES : DESCRIBE NEW BT's WITNESS OBJECTS ETC. ESTABLISHED, OR WORK DONE TO PRESERVE EXISTING EVIDENCE

No bearing trees scribed.

10

Work Done By Michael Swan Title Party Chief Date 4-78 State Registration No. None
or Agency

Certified Cor. Record Prepared? Yes No Filed At: _____ Date _____

11

REMARKS

Witness to corner:

Michael Halligan

Index File No.

T. 21 S.

R. 8 E.

M.W.M.

Tract or Surv. No. 006686 N

Cor. T-02-A

12

13

Index

File No. _____

CORNER RECORD (SEARCH)

(Ref. FSM 7151.4)

Tract or
Survey No. 006686NCor.
No. T-02-I

T 21 S R. 8 E

R.D. Bend County Deschutes

Merid. Willamette

N.F. Deschutes State Oregon

CORNER DIAGRAM

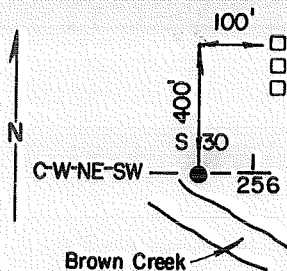

DESCRIBE CORNER MONUMENT FOUND

No original evidence found.

DESCRIBE BEARING TREES OR OTHER OFFICIAL ACCESSORIES FOUND

None

PHOTO IDENTIFICATION DATA

Photo No. _____

Filed At. _____

Object Ident. _____

Ident. By _____

Signature

PLANE COORDINATE POSITION DATA

State _____ Zone _____

X _____

Y _____

Estab. By _____

Agency

DESCRIBE CORNER LOCATION RELATIVE TO NEAR-BY FEATURES, ALSO HOW TO REACH CORNER

Take Hwy 204 to Brown's Creek Campground. Take entry into private land. Corner is \pm 100' West and \pm 400' South of buildings.

Signature

Title
SurveyDivision
Bend OfficeHeadquarters
Sun Country Eng. & Sur. Inc.Date
4-78

7100-52-(3/68)

5

CORNER RECORD (PERPETUATION)

MONUMENT : DESCRIBE NEW MONUMENT SET, OR WORK DONE TO PRESERVE EXISTING MONUMENT

Set 2 1/2" galvanized iron pipe and 2 1/2" brass cap.

T 21 S R 8 E
S 30
C-W-NE-SW + 1/256
1978
L.S. 1046 9

ACCESSORIES : DESCRIBE NEW BT'S WITNESS OBJECTS ETC. ESTABLISHED, OR WORK DONE TO PRESERVE EXISTING EVIDENCE

No bearing trees scribed.

Work Done By Michael Swan Title Party Chief Date 4-78 State Registration No. None
or Agency

Certified Cor. Record Prepared ? (No) Filed At: _____ Date _____ 11

REMARKS

Witness to corner:

Michael Halligan

Index File No.

T. 21 S.

R. 8 E.

M. W. M.

Tract or Surv. No. 006686 N

Cor.

T-02-1 13

Index
File No. _____

CORNER RECORD (SEARCH)

(Ref. FSM 7151.4)

Tract or
Survey No. 006686N

Cor.
No. T-02-J

T 21 S R. 8 E

R.D. Bend County Deschutes

Merid. Willamette

N.F. Deschutes State Oregon

CORNER DIAGRAM

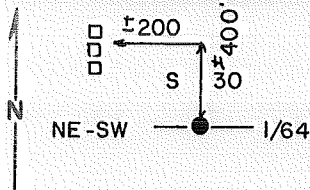

DESCRIBE CORNER MONUMENT FOUND

No original evidence found.

DESCRIBE BEARING TREES OR OTHER OFFICIAL ACCESSORIES FOUND

None

PHOTO IDENTIFICATION DATA

Photo No. _____
Filed At. _____
Object Ident. _____
Ident. By _____
Signature

DESCRIBE CORNER LOCATION RELATIVE TO NEAR-BY FEATURES, ALSO HOW TO REACH CORNER

Take Hwy 204 to Brown's Creek Campground. Take entry into private land. Corner is ± 200' East and ± 400' South of building.

PLANE COORDINATE POSITION DATA

State _____ Zone _____
X _____
Y _____
Estab. By _____
Agency

Signature
Robert M. Karl

Title
Survey

Division
Bend Office

Headquarters
Sun Country Eng. & Sur. Inc.

Date
4-78

7100-52-(3/68)

CORNER RECORD (PERPETUATION)

MONUMENT: DESCRIBE NEW MONUMENT SET, OR WORK DONE TO PRESERVE EXISTING MONUMENT

Set 2½" galvanized iron pipe and 2½" brass cap.

T 21 S R 8 E

S 30

NE-SW + 1/64

1978

L.S. 1046

9

ACCESSORIES : DESCRIBE NEW BT'S WITNESS OBJECTS ETC. ESTABLISHED, OR WORK DONE TO PRESERVE EXISTING EVIDENCE

No bearing trees scribed.

10

Work Done By Michael Swan Title Party Chief Date 4-78 State Registration No. None
or Agency

Certified Cor. Record Prepared? **No** Filed At: _____ Date _____

11

Witness to corner:

REMARKS

Michael Halligan

Index File No.

T. 21 S.

R. 8 E.

M. W. M.

Tract or Surv. No. 006686 N.

Cor.

T-02-J

12

Index
File No. _____

CORNER RECORD (SEARCH)

(Ref. FSM 7151.4)

Tract or Survey No. 006686N Cor. No. T-3

T 21 S R. 8 E

R.D. Bend County Deschutes

Merid. Willamette

N.F. Deschutes State Oregon

CORNER DIAGRAM

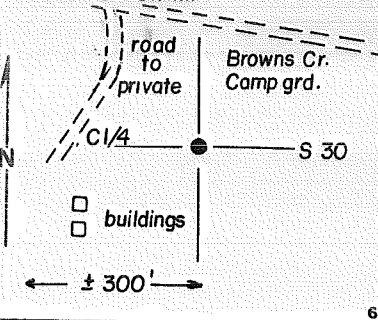

DESCRIBE CORNER MONUMENT FOUND

No original evidence found.

DESCRIBE BEARING TREES OR OTHER OFFICIAL ACCESSORIES FOUND

None

PHOTO IDENTIFICATION DATA

Photo No. _____
Filed At. _____
Object Ident. _____
Ident. By _____
Signature

DESCRIBE CORNER LOCATION RELATIVE TO NEAR-BY FEATURES, ALSO HOW TO REACH CORNER

Take Hwy 204 to Browns Creek Campground. Take entrance to private land. Corner is ± 300' East of buildings.

PLANE COORDINATE POSITION DATA

State _____ Zone _____
X _____
Y _____
Estab. By _____
Agency

Signature
Robert M Karl

Title Surveyor Division Bend Office Headquarters Sun Country Date 4-78
7100-52-(3/68)

CORNER RECORD (PERPETUATION)

MONUMENT: DESCRIBE NEW MONUMENT SET, OR WORK DONE TO PRESERVE EXISTING MONUMENT

Set 2½" galvanized iron pipe and 2½" brass cap.

T 21 S R 8 E

C¼ + S 30

1978

L.S. 1046

9

ACCESSORIES : DESCRIBE NEW BT'S WITNESS OBJECTS ETC. ESTABLISHED, OR WORK DONE TO PRESERVE EXISTING EVIDENCE

Scribed two bearing trees:

A ponderosa pine 6" dia. bears S 75° W 25.85

A lodgepole pine 6" dia. bears S 88° E 43.89

10

Work Done By Michael Swan Title Party Chief Date 4-78 State Registration No. or Agency None

Certified Cor. Record Prepared **(No)** Filed At: _____ Date _____

11

REMARKS

Witness to corner:

Michael Halligan

12

Index File No. T. 21 S R. 8 E M. W. M. Tract or Surv. No. 00686 N Cor. T-3 13

Index

File No. _____

CORNER RECORD (SEARCH)

(Ref. FSM 7151.4)

Tract or

Survey No. 006686N

Cor.

No. T-03-A

T 21 S R. 8 E

R.D.

Bend

County

Deschutes

Merid. Willamette

N.F.

Deschutes

State

Oregon

CORNER DIAGRAM

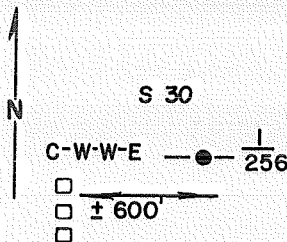

DESCRIBE CORNER MONUMENT FOUND

No original evidence found.

DESCRIBE BEARING TREES OR OTHER OFFICIAL ACCESSORIES FOUND

None

PHOTO IDENTIFICATION DATA

Photo No. _____

Filed At. _____

Object Ident. _____

Ident. By _____

Signature

PLANE COORDINATE POSITION DATA

State _____ Zone _____

X _____

Y _____

Estab. By _____

Agency

DESCRIBE CORNER LOCATION RELATIVE TO NEAR-BY FEATURES, ALSO HOW TO REACH CORNER

Take Hwy 20^{1/2} to Brown's Creek Campground. Take entry to private land. Corner is $\pm 600'$ East of buildings.

Signature

Robert M. Karl

Title
SurveyDivision
Bend OfficeHeadquarters
Sun Country Eng. & Sur. Inc.Date
4-78

7100-52-(3/68)

CORNER RECORD (PERPETUATION)

MONUMENT : DESCRIBE NEW MONUMENT SET, OR WORK DONE TO PRESERVE EXISTING MONUMENT

Set 2 1/2" galvanized iron pipe and 2 1/2" brass cap.

T 21 S R 8 E

S 30

C-W-W-E-1/256

1978

L.S. 1046

9

ACCESSORIES : DESCRIBE NEW BT'S WITNESS OBJECTS ETC. ESTABLISHED, OR WORK DONE TO PRESERVE EXISTING EVIDENCE

No bearing trees scribed.

10

Work Done By Michael Swan Title Party Chief Date 4-78 State Registration No. None
or Agency

Certified Cor. Record Prepared ? No Filed At: _____ Date _____

11

REMARKS

Witness to corner:

Michael Halligan

Index File No.

T. 21 S.

R. 8 E.

M. W. M.

Tract or Surv. No. 006686 N

Cor. T-03-A

12

13

Index
File No. _____

CORNER RECORD (SEARCH)
(Ref. FSM 7151.4)

Tract or
Survey No. 006686N Cor.
No. T-4

T 21 S R. 8 E R.D. Bend County Deschutes
Merid. Willamette N.F. Deschutes State Oregon

CORNER DIAGRAM

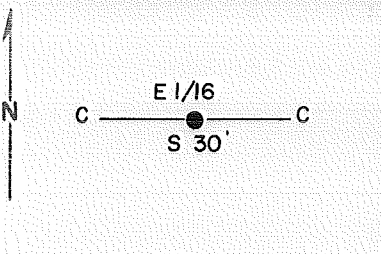

DESCRIBE CORNER MONUMENT FOUND

No original evidence found.

DESCRIBE BEARING TREES OR OTHER OFFICIAL ACCESSORIES FOUND

None

PHOTO IDENTIFICATION DATA

Photo No. _____
Filed At. _____
Object Ident. _____
Ident. By _____
Signature

DESCRIBE CORNER LOCATION RELATIVE TO NEAR-BY FEATURES, ALSO HOW TO REACH CORNER

Take Hwy 204, to Brown's Creek Campground. Take entrance to private land. Corner is $\pm \frac{1}{4}$ mile east of buildings.

PLANE COORDINATE POSITION DATA

State _____ Zone _____
X _____
Y _____
Estab. By _____
Agency

Signature
Robert M. Karl

Title _____ Division _____ Headquarters _____ Date _____
Surveyor Bend Office Sun Country Eng. & Surv. 4-78 7100-52-(3/68)

CORNER RECORD (PERPETUATION)

MONUMENT: DESCRIBE NEW MONUMENT SET, OR WORK DONE TO PRESERVE EXISTING MONUMENT

Set 2 1/2" galvanized iron pipe and 2 1/2" brass cap.

T 21 S R 8 E
E 1/16
C _____ C
S 30
1978
L.S. 1046

9

ACCESSORIES : DESCRIBE NEW BT'S WITNESS OBJECTS ETC. ESTABLISHED, OR WORK DONE TO PRESERVE EXISTING EVIDENCE

Scribed two bearing trees:

A 6" lodgepole pine bears N 33° E 29.58'
A 6" lodgepole pine bears S 15° W 35.15'

10

Work Done By Michael Swan Title Party Chief Date 4-78 State Registration No. None
or Agency

Certified Cor. Record Prepared (No) Filed At: _____ Date _____

11

REMARKS

Witness to corner:

Michael Halligan

12

Index File No. T. 21 S R. 8 E M. W. M. Tract or Surv. No. 00686 Cor. T 4

13

Index
File No. _____

CORNER RECORD (SEARCH)
(Ref. FSM 7151.4)

Tract or Survey No. _____
Cor. No. T-5

T 21 S. R. 8 E.

R.D. Bend County Deschutes

Merid. Willamette

N.F. Deschutes State Oregon

CORNER DIAGRAM

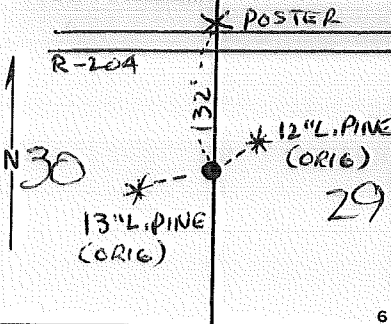

DESCRIBE CORNER MONUMENT FOUND

Nothing

DESCRIBE BEARING TREES OR OTHER OFFICIAL ACCESSORIES FOUND

S-29, a 12" L. Pine, scribed as called for

S-30, a 13" L. Pine, scribed as called for

PHOTO IDENTIFICATION DATA

Photo No. _____
Filed At. _____
Object Ident. _____
Ident. By _____
Signature

DESCRIBE CORNER LOCATION RELATIVE TO NEAR-BY FEATURES, ALSO HOW TO REACH CORNER

132 feet south of section line poster between sections 30 & 29 along R-204

PLANE COORDINATE POSITION DATA

State _____ Zone _____
X _____
Y _____
Estab. By _____

Signature

Title PLS

Division _____

Headquarters _____

Deschutes N.F.

Date DEC 1970 52 (3/68)

CORNER RECORD (PERPETUATION)

MONUMENT: DESCRIBE NEW MONUMENT SET, OR WORK DONE TO PRESERVE EXISTING MONUMENT

Set 2 1/2" x 32" brass-capped galvanized steel pipe,
 rising 4" above ground in mound of stones,
 stamped as shown:

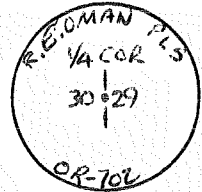

ACCESSORIES: DESCRIBE NEW BT's WITNESS OBJECTS ETC. ESTABLISHED, OR WORK DONE TO PRESERVE EXISTING EVIDENCE

S-29, a 12" L. Pine Brs. N 42 E 16.08 ft., (orig. BT), nail set in NW side

S-30, a 13" L. Pine Brs. S 56 W 3.36 ft., (orig. BT), nail set in north side

Work Done By R. E. Oman Title PLS Date 10 OCT 74 State Registration No. OR-702, WV-23
 Certified Cor. Record Prepared? Yes No Filed At: Bend, Deschutes Co. Date 18 DEC 1974

REMARKS

Index File No. T. 21 S.R.8 E. M. Willamette Tract or Surv. No. Cor. T-5

Index
File No. _____

CORNER RECORD (SEARCH)

(Ref. FSM 7151.4)

Tract or
Survey No. 006686N

Cor.
No. U-02-J

T 21 S R. 8 E

R.D. Bend County Deschutes

Merid. Willamette

N.F. Deschutes State Oregon

CORNER DIAGRAM

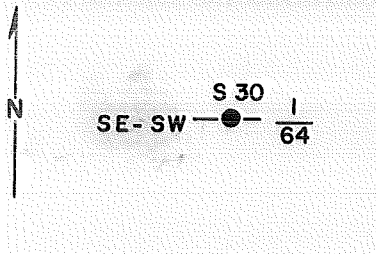

DESCRIBE CORNER MONUMENT FOUND

No original evidence found.

DESCRIBE BEARING TREES OR OTHER OFFICIAL ACCESSORIES FOUND

None

PHOTO IDENTIFICATION DATA

Photo No. _____

Filed At. _____

Object Ident. _____

Ident. By _____

Signature

PLANE COORDINATE POSITION DATA

State _____ Zone _____

X _____

Y _____

Estab. By _____

Agency

DESCRIBE CORNER LOCATION RELATIVE TO NEAR-BY FEATURES, ALSO HOW TO REACH CORNER

Take Hwy 204 to Brown's Creek Campground. Take entry into private land. Corner is \pm 1800' South of buildings.

Signature

Robert M. Karl

Title
Survey

Division
Bend Office

Headquarters
Sun Country Eng. & Sur. Inc.

Date
4-78

7100-52 (3/68)

CORNER RECORD (PERPETUATION)

MONUMENT: DESCRIBE NEW MONUMENT SET, OR WORK DONE TO PRESERVE EXISTING MONUMENT

Set 2 1/2" galvanized iron pipe and 2 1/2" brass cap.

T 21 S R 8 E

S 30
C-S-S 1/1978 1/64

L.S. 1046

9

ACCESSORIES : DESCRIBE NEW BT'S WITNESS OBJECTS ETC. ESTABLISHED, OR WORK DONE TO PRESERVE EXISTING EVIDENCE

No bearing trees scribed.

10

Work Done By Michael Swan Title Party Chief Date 4-78 State Registration No. or Agency None

Certified Cor. Record Prepared ? No Filed At: _____ Date _____

11

REMARKS

Witness to corner:

Michael Halligan

12

Index File No.

T. 21 S.

R. 8 E.

M. W. M.

Tract or Surv. No. 006686 N.

Cor. 4-02-J

Index
File No. _____

CORNER RECORD (SEARCH)

(Ref. FSM 7151.4)

Tract or
Survey No. 006686N

Cor.
No. 4-03-A

T 21 S R. 8 E R.D. Bend County Deschutes
Merid. Willamette N.F. Deschutes State Oregon

CORNER DIAGRAM

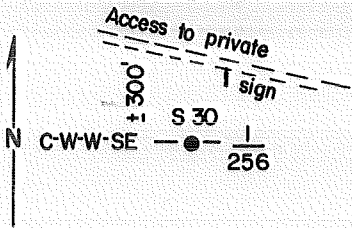

DESCRIBE CORNER MONUMENT FOUND

No original evidence found.

DESCRIBE BEARING TREES OR OTHER OFFICIAL ACCESSORIES FOUND

None

PHOTO IDENTIFICATION DATA

Photo No. _____
Filed At. _____
Object Ident. _____
Ident. By _____
Signature

DESCRIBE CORNER LOCATION RELATIVE TO NEAR-BY FEATURES, ALSO HOW TO REACH CORNER

Take Hwy 204 to road 215. Take 215 South ± 314 mile.
Take road West $\pm \frac{1}{2}$ mile. Corner is $\pm 300'$ South of
boundary marker alongside road.

PLANE COORDINATE POSITION DATA

State _____ Zone _____
X _____
Y _____
Estab. By _____
Agency

Signature
Robert M. Karl

Title
Survey

Division
Bend Office

Headquarters
Sun Country Eng. & Sur. Inc.

Date
4-78

7100-52-(3/68)

CORNER RECORD (PERPETUATION)

MONUMENT : DESCRIBE NEW MONUMENT SET, OR WORK DONE TO PRESERVE EXISTING MONUMENT

Set 2 1/2" galvanized iron pipe and 2 1/2" brass cap.

T 21 S R 8 E
 S 30
 C-W-V-SE — 1/256
 1978
 L.S. 1046

9

ACCESSORIES : DESCRIBE NEW BT'S WITNESS OBJECTS ETC. ESTABLISHED, OR WORK DONE TO PRESERVE EXISTING EVIDENCE

No bearing trees scribed.

10

Work Done By Michael Swan Title Party Chief Date 4-78 State Registration No. None
 or Agency

Certified Cor. Record Prepared ? (No) Filed At: _____ Date _____

11

REMARKS

Witness to corner:

Michael Halligan

Index File No.

T.21S.

R.8E.

M.W.M.

Tract or Surv. No. 006686 N

Cor. U-03-A

12

Index File No. _____

CORNER RECORD (SEARCH)

(Ref. FSM 7151.4)

Tract or Survey No. 006686N

Cor. No. U-03-C

T 21 S R 8 E

R.D. Bend County Deschutes

Merid. Willamette

N.F. Deschutes State Oregon

CORNER DIAGRAM

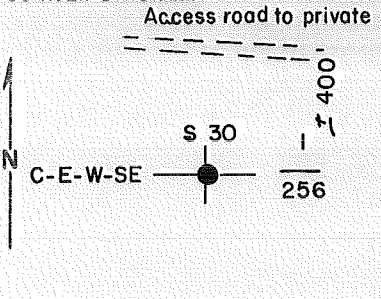

DESCRIBE CORNER MONUMENT FOUND

No original evidence found.

DESCRIBE BEARING TREES OR OTHER OFFICIAL ACCESSORIES FOUND

None

PHOTO IDENTIFICATION DATA

Photo No. _____
 Filed At _____
 Object Ident. _____
 Ident. By _____
 Signature _____

DESCRIBE CORNER LOCATION RELATIVE TO NEAR-BY FEATURES, ALSO HOW TO REACH CORNER

Take Hwy 204 to road 215. Take 215 South \pm 3/4 mile. Take road West \pm 1/2 mile. Corner is \pm 400 South of road.

PLANE COORDINATE POSITION DATA

State _____ Zone _____
 X _____
 Y _____
 Estab. By _____
 Agency _____

Signature
Robert M. Karl

Title Surveyor Division Bend Office Headquarters Sun Country Eng. & Surv. Date 4-78 7100-52-(3/68)

1
2
3
4
5
6
7
8

CORNER RECORD (PERPETUATION)

MONUMENT: DESCRIBE NEW MONUMENT SET, OR WORK DONE TO PRESERVE EXISTING MONUMENT

Set 2 1/2" galvanized iron pipe and 2 1/2" brass cap.

T 21 S R 8 E

S 30

C-E-W-SE + 1/256

1978

L.S. 1046

9

ACCESSORIES : DESCRIBE NEW BT'S WITNESS OBJECTS ETC. ESTABLISHED, OR WORK DONE TO PRESERVE EXISTING EVIDENCE

No bearing trees scribed.

10

Work Done By Michael Swan Title Party Chief Date 4-78 State Registration No. None
or Agency

Certified Cor. Record Prepared? Yes No Filed At: _____ Date _____

11

REMARKS

Witness to corner:

Michael Halligan

Index File No.

T. 21 S

R. 8 E

M. W. M.

Tract or Surv. No. 00686 N

Cor. 4-03-C

12

Index
File No. _____

CORNER RECORD (SEARCH)
(Ref. FSM 7151.4)

Tract or Survey No. 006686N Cor. No. U-03-H

T 21 S R. 8 E R.D. Bend County Deschutes
Merid. Willamette N.F. Deschutes State Oregon

CORNER DIAGRAM

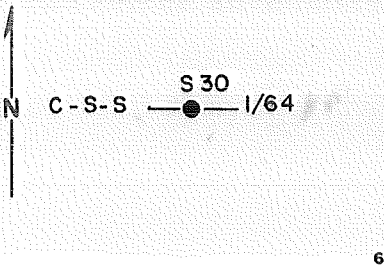

DESCRIBE CORNER MONUMENT FOUND

No original evidence found.

DESCRIBE BEARING TREES OR OTHER OFFICIAL ACCESSORIES FOUND

None

PHOTO IDENTIFICATION DATA

Photo No. _____
Filed At _____
Object Ident. _____
Ident. By _____
Signature

DESCRIBE CORNER LOCATION RELATIVE TO NEAR-BY FEATURES, ALSO HOW TO REACH CORNER

Take Hwy 204 to Brown's Creek Campground. Take entry into private land. Corner is \pm 1800' South of buildings.

PLANE COORDINATE POSITION DATA

State _____ Zone _____
X _____
Y _____
Estab. By _____
Agency

Signature
Robert M. Karl

Title Surveyor Division Bend Office Headquarters Sun Country Eng. & Surv. Date 7100-52-(3/68)

CORNER RECORD (PERPETUATION)

MONUMENT: DESCRIBE NEW MONUMENT SET, OR WORK DONE TO PRESERVE EXISTING MONUMENT

Set 2 1/2" galvanized iron pipe and 2 1/2" brass cap.

T 21 S R88 E
S 30
SE-SW + 1/64
1978
L.S. 1046

9

ACCESSORIES : DESCRIBE NEW BT'S WITNESS OBJECTS ETC. ESTABLISHED, OR WORK DONE TO PRESERVE EXISTING EVIDENCE

No bearing trees scribed.

10

Work Done By Michael Swan Title Party Chief Date 4-78 State Registration No. None
or Agency

Certified Cor. Record Prepared (No) Filed At _____ Date _____

11

REMARKS

Witness to corner:

Michael Halligan

12

Index File No.

T. 21S

R. 8E

M.W.M.

Tract or Surv. No. 00686 N

Cor. U-03-H

Index
File No. _____

CORNER RECORD (SEARCH)
(Ref. FSM 7151.4)

Tract or Survey No. _____
Cor. No. V-1

T 21 S. R. ~~25~~ 8E R.D. Bend County Deschutes Sec. Cor.
Merid. Willamette N.F. Deschutes State Oregon

CORNER DIAGRAM

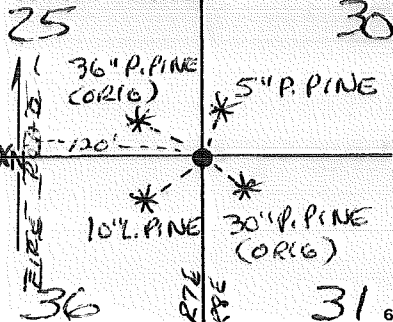

DESCRIBE CORNER MONUMENT FOUND

14" x 9" stone rising 9" above ground with 1 notch on south side and 5 notches on north side.

DESCRIBE BEARING TREES OR OTHER OFFICIAL ACCESSORIES FOUND

S-25, a 36" P. Pine, scribed as called for
S-30, nothing
S-31, a 30" P. Pine, scribed as called for
S-36, nothing

PHOTO IDENTIFICATION DATA

Photo No. _____
Filed At. _____
Object Ident. _____
Ident. By _____
Signature _____

DESCRIBE CORNER LOCATION RELATIVE TO NEAR-BY FEATURES, ALSO HOW TO REACH CORNER

120 feet east of poster along a fire road leading south from R-204 opposite 2161-A

PLANE COORDINATE POSITION DATA

State _____ Zone _____
X _____
Y _____
Estab. By _____
Signature _____

Agency _____
Signature _____

Title PLS Division _____ Headquarters _____ Date 30 DEC 1972 (3/68)
Deschutes N.F.

CORNER RECORD (PERPETUATION)

MONUMENT: DESCRIBE NEW MONUMENT SET, OR WORK DONE TO PRESERVE EXISTING MONUMENT

~~Set P K nail in center of original stone.~~

PK NAIL & STONE REPLACED BY 2 1/2" X 3/2"
BRASS-CAPPED STEEL PIPE ~ B. ROGERS 10/77

7215
R7E R8E
25 | 30
36 | 31
LS 26 1977

ACCESSORIES : DESCRIBE NEW BT'S WITNESS OBJECTS ETC. ESTABLISHED, OR WORK DONE TO PRESERVE EXISTING EVIDENCE

- S-25, a 36" P. Pine Brs. N 55 W 43.30 ft., (orig. BT)
- S-30, a 5" P. Pine Brs. N 23 E 10.60 ft., B/S "S30 BT", nail set in NW side
- S-31, a 30" P. Pine Brs. S 62 E 47.30 ft., (orig. BT), nail set in SW side
- S-36, a 10" L. Pine Brs. S 63 W 10.65 ft., B/S "S36 BT", nail set in SE side

Work Done By R. E. Oman Title PLS Date 11 NOV 79 State Registration No. OR-702, WV-23
 Certified Cor. Record Prepared? Yes No Filed At: Bend, Deschutes Co. Date 18 DEC 1974

REMARKS

Index File No. T. 21 S. R. 8 E. M. Willamette Tract or Surv. No. Cor. V-1

10
11
12
13

Index
File No. _____

CORNER RECORD (SEARCH)

(Ref. FSM 7151.4)

Tract or Survey No. 006686N Cor. No. V-2

T 21 S R. 8 E
Merid. Willamette

R.D. Bend County Deschutes
N.F. Deschutes State Oregon

CORNER DIAGRAM

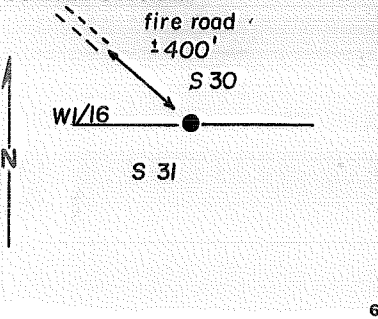

DESCRIBE CORNER MONUMENT FOUND

No original evidence found.

DESCRIBE BEARING TREES OR OTHER OFFICIAL ACCESSORIES FOUND

None

PHOTO IDENTIFICATION DATA

Photo No. _____
Filed At. _____
Object Ident. _____
Ident. By _____
Signature

DESCRIBE CORNER LOCATION RELATIVE TO NEAR-BY FEATURES, ALSO HOW TO REACH CORNER

Take Hwy 204 to Fire road 500' East of Hwy 46. Go South ±0.8 mile. Take fire road east ± 1/4 mile to corner.

PLANE COORDINATE POSITION DATA

State _____ Zone _____
X _____
Y _____
Estab. By _____
Agency

Signature Robert M. Karl Title Surveyor Division Bend Office Headquarters Sun Country Eng. Date 4-78 7100-52-(3,68)

CORNER RECORD (PERPETUATION)

MONUMENT: DESCRIBE NEW MONUMENT SET, OR WORK DONE TO PRESERVE EXISTING MONUMENT

Set 2½" Galvanized iron pipe and 2½" brass cap.

T 21 S R 8 E
 S 30
 W 1/16
 S 31
 1978
 L.S. 1046

9

ACCESSORIES : DESCRIBE NEW BT'S WITNESS OBJECTS ETC. ESTABLISHED, OR WORK DONE TO PRESERVE EXISTING EVIDENCE

Scribed 2 bearing trees:

A lodgepole pine 8" dia. bears S 36° W 40.71

A lodgepole pine 8" dia. bears N 39° W 66.49

10

Work Done By Robert M. Karl Title Surveyor Date 4-78 State Registration No. or Agency L.S.I.T. 104

Certified Cor. Record Prepared ? No Filed At: _____ Date _____ 11

REMARKS

Witness to corner:

Michael A. Swan

12

Index File No. T. 21S R. 8E M. Willamette Tract or Surv. No. Q0686 N Cor. V-2

13

Index
File No. _____

CORNER RECORD (SEARCH)

(Ref. FSM 7151.4)

Tract or Survey No. _____ Cor. No. V-3

T 21 S. R. 8 E.
Merid. Willamette

R.D. Bend County Deschutes
N.F. Deschutes State Oregon

CORNER DIAGRAM

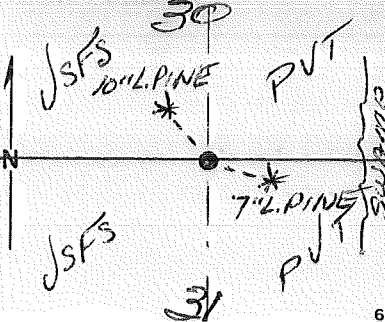

DESCRIBE CORNER MONUMENT FOUND

Nothing

DESCRIBE BEARING TREES OR OTHER OFFICIAL ACCESSORIES FOUND

S-30, a sliver of wood with some scribing and root shards

S-31, Nothing

PHOTO IDENTIFICATION DATA

Photo No. _____
Filed At. _____
Object Ident. _____
Ident. By _____
Signature

DESCRIBE CORNER LOCATION RELATIVE TO NEAR-BY FEATURES, ALSO HOW TO REACH CORNER

Follow section line in from corner #V-1. Coming in from east leads across swampy terrain.

PLANE COORDINATE POSITION DATA

State _____ Zone _____
X _____
Y _____
Estab. By _____
Agency

Signature

Title PLS Division _____ Headquarters _____ Date 30 DEC 1974

Deschutes N.F. 7100-52 (3/68)

CORNER RECORD (PERPETUATION)

MONUMENT : DESCRIBE NEW MONUMENT SET, OR WORK DONE TO PRESERVE EXISTING MONUMENT

Set 2 1/2" x 32" brass-capped galvanized steel pipe, rising 4" above ground, stamped as shown:

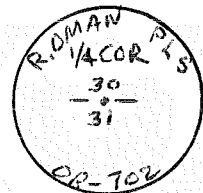

9

ACCESSORIES : DESCRIBE NEW BT'S WITNESS OBJECTS ETC. ESTABLISHED, OR WORK DONE TO PRESERVE EXISTING EVIDENCE

S-30, a 10" L. Pine BRS. N 44 W 15.70 ft., B/S "S30 BT", nail set in NE side.

S-31, a 7" L. Pine BRS. S 72 E 16.46 ft., B/S "S31 BT", nail set in north side.

10

Work Done By R. E. Oman Title PLS Date 11 Nov 74 State Registration No. OR-702, WV-23
or Agency Bend, Deschutes Co. Date 18 DEC 1974

11

REMARKS.

12

Index File No. T. 21S R. 8E M. Willamette Tract or Surv. No. Cor. V-3

13

Index
File No. _____

CORNER RECORD (SEARCH)

(Ref. FSM 7151.4)

Tract or
Survey No. 006686NCor.
No. V-03-CT 21 S R. S ER.D. Bend County DeschutesMerid. WillametteN.F. Deschutes State Oregon

CORNER DIAGRAM

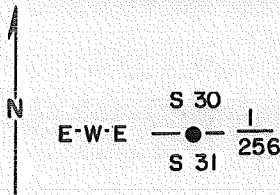

DESCRIBE CORNER MONUMENT FOUND

No original evidence found.

DESCRIBE BEARING TREES OR OTHER OFFICIAL ACCESSORIES FOUND

None

PHOTO IDENTIFICATION DATA

Photo No. _____

Filed At. _____

Object Ident. _____

Ident. By _____

Signature

PLANE COORDINATE POSITION DATA

State _____ Zone _____

X _____

Y _____

Estab. By _____

Agency

DESCRIBE CORNER LOCATION RELATIVE TO NEAR-BY FEATURES, ALSO HOW TO REACH CORNER

Take Hwy 20⁴ to Road 215. Take 215 South $\pm 3/4$ mile. Take access road West $\pm 1/2$ mile to approx. SE corner Sec. 30. Take left fork of fire road $\pm 1/4$ mile to E 1/16 between Sec. 30 and Sec. 31. Corner is ± 330 feet West.

Signature

Title
SurveyDivision
Bend OfficeHeadquarters
Sun Country Eng.& Sur. Inc.Date
4-78

7100-52-(3/68)

5

CORNER RECORD (PERPETUATION)

MONUMENT : DESCRIBE NEW MONUMENT SET, OR WORK DONE TO PRESERVE EXISTING MONUMENT

Set 2 1/2" galvanized iron pipe and 2 1/2" brass cap.

T 21 S R 8 E
S 30
E-W-E ~~1~~ 1/256
1978
L.S. 1046

9

ACCESSORIES : DESCRIBE NEW BT's WITNESS OBJECTS ETC. ESTABLISHED, OR WORK DONE TO PRESERVE EXISTING EVIDENCE

No bearing trees scribed.

10

Work Done By Michael Swan Title Party Chief Date 4-78 State Registration No. None
or Agency

Certified Cor. Record Prepared ? No Filed At: _____ Date _____

11

REMARKS

Witness to corner:

Michael Halligan

12

Index File No.

T. 21 S.

R. 8 E.

M. W. M.

Tract or Surv. No. 006686 N

Cor. V-03-C

Index
File No. _____

CORNER RECORD (SEARCH)
(Ref. FSM 7151.4)

Tract or
Survey No. 006686N Cor. No. V-1

T 21 S R. 8 E
Merid. Willamette

R.D. Bend County Deschutes
N.F. Deschutes State Oregon

CORNER DIAGRAM

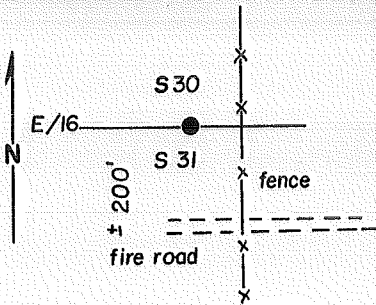

DESCRIBE CORNER MONUMENT FOUND

No original evidence found.

DESCRIBE BEARING TREES OR OTHER OFFICIAL ACCESSORIES FOUND

None

PHOTO IDENTIFICATION DATA

Photo No. _____
Filed At. _____
Object Ident. _____
Ident. By _____
Signature

DESCRIBE CORNER LOCATION RELATIVE TO NEAR-BY FEATURES, ALSO HOW TO REACH CORNER

Take Hwy 204 to Road 215. Take 215 South 3/4 mile. Take access road West 1/2 mile to approx. SE cor. Sec. 30. Take left fork of fire road 1/4 mile to corner.

PLANE COORDINATE POSITION DATA

State _____ Zone _____
X _____
Y _____
Estab. By _____
Agency

Signature

Title Surveyor Division Sun Country Headquarters Eng. Bend Office Date 4-78

7100-52-(3/68)

CORNER RECORD (PERPETUATION)

MONUMENT: DESCRIBE NEW MONUMENT SET, OR WORK DONE TO PRESERVE EXISTING MONUMENT

Set 2½" galvanized iron pipe and 2½" brass cap.

T 21 S R 8 E
 E 1/16 S 30
 S 31
 1978
 L.S. 1046

ACCESSORIES : DESCRIBE NEW BT'S WITNESS OBJECTS ETC. ESTABLISHED, OR WORK DONE TO PRESERVE EXISTING EVIDENCE

Scribed two bearing trees:

- A lodgepole pine 6" dia. bears N 14° W 18.09
- A lodgepole pine 6" dia. bears S 16° E 21.93

Work Done By Michael Swan Title Party Chief Date 4/78 State Registration No. None
 or Agency

Certified Cor. Record Prepared? Yes No Filed At: _____ Date _____

REMARKS

Witness to corner:

Michael Halligan

Index
File No. _____

CORNER RECORD (SEARCH)

(Ref. FSM 7151.4)

Tract or Survey No. _____ Cor. No. V-5

T 21 S. R. 8 E. R.D. Bend County Deschutes
Merid. Willamette N.F. Deschutes State Oregon

CORNER DIAGRAM

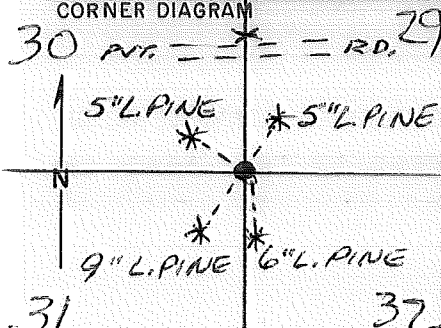

DESCRIBE CORNER MONUMENT FOUND

Nothing

DESCRIBE BEARING TREES OR OTHER OFFICIAL ACCESSORIES FOUND

- S-29, root shards in location
- S-30, a 15" L. Pine snag, scribed as called for
- S-31, root shards, tree trunk with axe marks
- S-32, root shards in location

PHOTO IDENTIFICATION DATA

Photo No. _____
Filed At. _____
Object Ident. _____
Ident. By _____
Signature _____

PLANE COORDINATE POSITION DATA

State _____ Zone _____
X _____
Y _____
Estab. By _____
Agency _____

DESCRIBE CORNER LOCATION RELATIVE TO NEAR-BY FEATURES, ALSO HOW TO REACH CORNER

About 500 feet south of section line poster along a private road leading west from Road 217

Signature _____

Title PLS Division _____ Headquarters Deschutes N.F. Date DEC 1974
710052 (3/68)

CORNER RECORD (PERPETUATION)

MONUMENT: DESCRIBE NEW MONUMENT SET, OR WORK DONE TO PRESERVE EXISTING MONUMENT

Set 2 1/2" x 32" brass-capped galvanized steel pipe,
rising 2" above ground, stamped as shown:

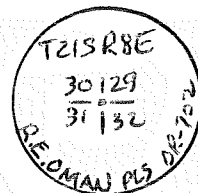

ACCESSORIES: DESCRIBE NEW BT's WITNESS OBJECTS ETC. ESTABLISHED, OR WORK DONE TO PRESERVE EXISTING EVIDENCE

S-29, a 5" L. Pine Brs. N 34 E 14.40 ft., B/S "S29 BT", nail set in west side
 S-30, a 5" L. Pine Brs. N 51 W 14.00 ft., B/S "S30 BT", nail set in SW side
 S-31, a 9" L. Pine Brs. S 25 W 28.06 ft., B/S "S31 BT", nail set in west side
 S-32, a 6" L. Pine Brs. S 09 E 13.10 ft., B/S "S32 BT", nail set in east side

Work Done By. R. E. Oman Title PLS Date 10 OCT 74 State Registration No. OR-702, WV-23
 For Agency

Certified Cor. Record Prepared? Yes No Filed At: Bend, Deschutes Co. Date 18 DEC 1974

REMARKS

Index File No. T. 21 S. R. 8 E. M. Willamette Tract or Surv. No. Cor. V-5

Index
File No. _____

CORNER RECORD (SEARCH)
(Ref. FSM 7151.4)

Tract or Survey No. _____
Cor. No. V-7

T 21 S. R. 8 E.
Merid. Willamette

R.D. Bend County Deschutes
N.F. Deschutes State Oregon

CORNER DIAGRAM

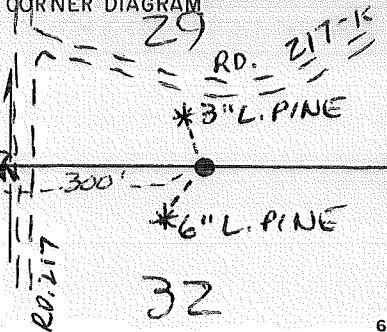

DESCRIBE CORNER MONUMENT FOUND

Nothing - A point on north edge of old wagon road.
S-32 BT would have been in south track of road

DESCRIBE BEARING TREES OR OTHER OFFICIAL ACCESSORIES FOUND

S-29, a 12" Pine stump, toppled over, scribed "1/4 S"
S-32, nothing

PHOTO IDENTIFICATION DATA

Photo No. _____
Filed At. _____
Object Ident. _____
Ident. By _____
Signature _____

DESCRIBE CORNER LOCATION RELATIVE TO NEAR-BY FEATURES, ALSO HOW TO REACH CORNER

About 300 feet east of section line poster along
Road 217 and about 100 feet south of new logging
Road 217-K

PLANE COORDINATE POSITION DATA

State _____ Zone _____
X _____
Y _____
Estab. By _____

Agency
Signature _____

Title PLS Division _____ Headquarters Deschutes N.F. Date 30 DEC 1974

2

3

6

7

8

4

5

CORNER RECORD (PERPETUATION)

MONUMENT : DESCRIBE NEW MONUMENT SET, OR WORK DONE TO PRESERVE EXISTING MONUMENT

Set 2 1/2" x 32" brass-capped galvanized steel pipe,
rising 4" above ground, stamped as shown:

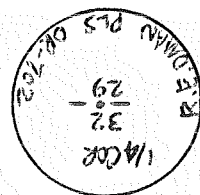

9

ACCESSORIES : DESCRIBE NEW BT's WITNESS OBJECTS ETC. ESTABLISHED, OR WORK DONE TO PRESERVE EXISTING EVIDENCE

S-29, a 3" L. Pine Brs. N 12 W 21.22 ft., barkscribed "1/4 S29 BT",
nail set in NE side

S-32, a 6" L. Pine Brs. S 48 W 32.64 ft., B/S "1/4 S32 BT", nail set in
east side

10

Work Done By R. E. Oman Title PLS Date 10 OCT 78 State Registration No. OR-702, WV-23
or Agency

Certified Cor. Record Prepared ? Yes No Filed At: Bend, Deschutes Co. Date 18 DEC 1974

11

REMARKS

12

Index File No. T. 21 S. R. 8 E. M. Willamette Tract or Surv. No. Cor. V-7

13

LAND CORNER RECORD

(Rectangular)

V-25 5680-2

25/30
 1. T. 21S R. 8E No. 36-31 Cor.

SEC Mer. Wm State Oregon

N. F. Deschutes Dist. Bend

2. Corner Status V-25

3. Original Description _____ Vol. _____ Page _____ Where Recorded _____

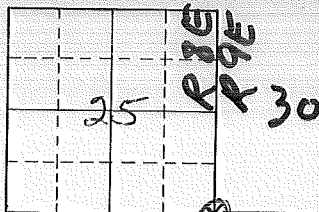

4. Description of Corners:

7. Photo Identification

5. Investigation Notes:

Photo No. _____
 Ident. By: _____

Two Bearing Trees Found:
 Species: Jack Pine
 Diameter 8" - 6"
 SE & SW

8. Plane Coordinate Position Data

State _____ Zone _____
 X _____
 Y _____

Estab. By _____

Field Book No. _____

Where Filed _____

9. Evaluation

Authentic _____

Needs Verif. _____ Monument _____

Re-estab. _____ Survey _____

Land Status _____

6. Signed C. Cox Title _____ Date 6-30-61

PERPETUATION RECORD

10. Monument :

11. Accessories

Field Book _____ Page _____

12. Set By _____ Title _____

13. Recorded By _____ Volume _____ Page _____

(Agency)

License _____ Agency _____ Date _____

(Date)

(City)

(County)

(State)

14. Remarks:

Index
File No. _____

CORNER RECORD (SEARCH)

(Ref. FSM 7151.4)

Tract or
Survey No. 006686NCor.
No. W-02-13T 21 S R 8 ER.D. Bend County DeschutesMerid. WillametteN.F. Deschutes State Oregon

CORNER DIAGRAM

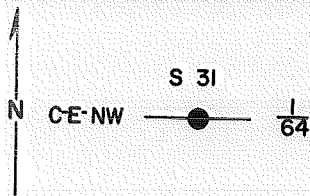

DESCRIBE CORNER MONUMENT FOUND

No original evidence found.

DESCRIBE BEARING TREES OR OTHER OFFICIAL ACCESSORIES FOUND

None

PHOTO IDENTIFICATION DATA

Photo No. _____

Filed At _____

Object Ident. _____

Ident. By _____

Signature

PLANE COORDINATE POSITION DATA

State _____ Zone _____

X _____

Y _____

Estab. By _____

*Agency**Signature*Title
SurveyDivision
Bend OfficeHeadquarters
Sun Country Eng & Sur. Inc.Date
4-78

7100-52-(3/68)

5

CORNER RECORD (PERPETUATION)

MONUMENT: DESCRIBE NEW MONUMENT SET, OR WORK DONE TO PRESERVE EXISTING MONUMENT

Set 2 1/2" galvanized iron pipe and 2 1/2" brass cap.

T 21 S R 8 E
S 31
C-E-NW + 1/16
1978
L.S. 1046

9

ACCESSORIES : DESCRIBE NEW BT'S WITNESS OBJECTS ETC. ESTABLISHED, OR WORK DONE TO PRESERVE EXISTING EVIDENCE

No bearing trees scribed.

10

Work Done By Michael Swan Title Party Chief Date 4-78 State Registration No. None
or Agency

Certified Cor. Record Prepared (No) Filed At: _____ Date _____

REMARKS

Witness to corner:

Michael Halligan

12

Index File No. T. 21 S. R. 8 E. M.W.M. Tract or Surv. No. 006686N Cor. W-02-13

CORNER RECORD (SEARCH)

(Ref. FSM 7151.4)

Tract or Survey No. 006686N

Cor. No. W-02-J

File No. 21 S R. 8 E

R.D. Bend County Deschutes

Merid. Willamette N.F. Deschutes State Oregon

CORNER DIAGRAM

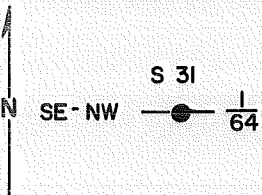

DESCRIBE CORNER MONUMENT FOUND

No original evidence found.

DESCRIBE BEARING TREES OR OTHER OFFICIAL ACCESSORIES FOUND

None

PHOTO IDENTIFICATION DATA

Photo No. _____
 Filed At _____
 Object Ident. _____
 Ident. By _____
Signature

DESCRIBE CORNER LOCATION RELATIVE TO NEAR-BY FEATURES, ALSO HOW TO REACH CORNER

Take Hwy 204 to road 215. Take 215 South $\pm 3/4$ mile. Take access road West $\pm 1/2$ mile to approx. SE Cor. Sec. 30. Take left fork of fire road $\pm 1/4$ mile to road's end. Cor. in S 48° W $\pm 2700'$.

PLANE COORDINATE POSITION DATA

State _____ Zone _____
 X _____
 Y _____
 Estab. By _____
Agency

Signature

Robert M. Karl

Title
Survey

Division
Bend Office

Headquarters
Sun Country Eng. & Sur. Inc.

Date
4-78

7100-52-(3/68)

CORNER RECORD (PERPETUATION)

MONUMENT: DESCRIBE NEW MONUMENT SET, OR WORK DONE TO PRESERVE EXISTING MONUMENT

Set 2 1/2" galvanized iron pipe and 2 1/2" brass cap.

T 21 S R 8 E
S 31
SE-NW + 1/64
1978
L.S. 1046

9

ACCESSORIES : DESCRIBE NEW BT'S WITNESS OBJECTS ETC. ESTABLISHED, OR WORK DONE TO PRESERVE EXISTING EVIDENCE

No bearing trees scribed.

10

Work Done By Michael Swan Title Party Chief Date 4-78 State Registration No. None
or Agency

Certified Cor. Record Prepared (No) Filed At: _____ Date _____

11

REMARKS

Witness to corner:

Michael Halligan

12

Index File No.

T. 21 S.

R. 8 E.

M. W. M.

Tract or Surv. No. 006686 N.

Cor.

W-02-J

Index
File No. _____

CORNER RECORD (SEARCH)

(Ref. FSM 7151.4)

Tract or Survey No. 006686N Cor. No. W-3

T 21 S R. S E R.D. Bend County Deschutes NC/16 Cor. Sec. 31
Merid. Willamette N.F. Deschutes State Oregon

CORNER DIAGRAM E1/16 S30

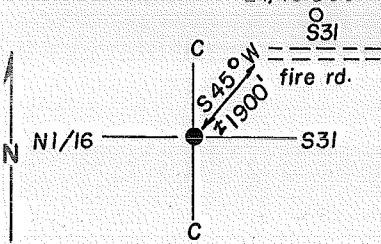

DESCRIBE CORNER MONUMENT FOUND

No original evidence found.

DESCRIBE BEARING TREES OR OTHER OFFICIAL ACCESSORIES FOUND

None

PHOTO IDENTIFICATION DATA

Photo No. _____
Filed At. _____
Object Ident. _____
Ident. By _____
Signature

DESCRIBE CORNER LOCATION RELATIVE TO NEAR-BY FEATURES, ALSO HOW TO REACH CORNER

Take Hwy 204 to Road # 215. Take 215 South $\pm 3/4$ mile to first road west. Take road west to approx. SE corner Section 30. Take Fire road South to approx. E 1/16 between Secs. 30 & 31. Road ends here. Corner is S 45° W ± 1900 feet.

PLANE COORDINATE POSITION DATA

State _____ Zone _____
X _____
Y _____
Estab. By _____
Agency

Signature Robert M. Karl Title Surveyor Division Bend Office Headquarters Sun Country Eng. Date 4-78 7100-52-(3/68)

CORNER RECORD (PERPETUATION)

MONUMENT: DESCRIBE NEW MONUMENT SET, OR WORK DONE TO PRESERVE EXISTING MONUMENT

Set 2½" galvanized iron pipe and 2½" brass cap.

T 21 S R 8 E
 C
 N 1/16 | S 31
 C
 1978
 L.S. 1046

9

ACCESSORIES : DESCRIBE NEW BT's WITNESS OBJECTS ETC. ESTABLISHED, OR WORK DONE TO PRESERVE EXISTING EVIDENCE

Set two reference monuments (No B.T.s available)

A 2½" galvanized iron pipe and 2½" brass cap bears: S 89° W 59.53'

A 2½" galvanized irin pipe and 2½" brass cap bears: N 15° W 39.82'

10

Work Done By Michael Swan Title Party Chief Date 4-78 State Registration No. None
 or Agency

Certified Cor. Record Prepared ? Yes No Filed At: _____ Date _____

11

REMARKS

Witness to corner:

Michael Halligan

12

Index File No.

T. 21 S R. 8 E

M. W.M.

Tract or Surv. No. 00686 N

Cor. W-3

13

W-03-C

Index
File No. _____

CORNER RECORD (SEARCH)

(Ref. FSM 7151.4)

Tract or
Survey No. 006686N

Cor.
No. ~~W-04-A~~

T 21 S R. 8 E

R.D. Bend County Deschutes

Merid. Willamette

N.F. Deschutes State Oregon

CORNER DIAGRAM

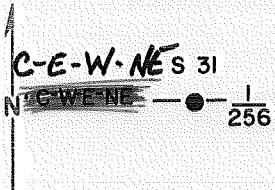

DESCRIBE CORNER MONUMENT FOUND

No original evidence found.

DESCRIBE BEARING TREES OR OTHER OFFICIAL ACCESSORIES FOUND

None

PHOTO IDENTIFICATION DATA

Photo No. _____
Filed At. _____
Object Ident. _____
Ident. By _____
Signature

DESCRIBE CORNER LOCATION RELATIVE TO NEAR-BY FEATURES, ALSO HOW TO REACH CORNER

Take Hwy 204 to road 215. Take 215 south \pm 3/4 mile. Take access road west \pm 1/2 mile to approx. SE Cor. Sec. 30. Take left fork of fire road \pm 1/4 mile to road's end. Corner is South \pm 1300'.

PLANE COORDINATE POSITION DATA

State _____ Zone _____
X _____
Y _____
Estab. By _____
Agency

Signature
Robert M. Kall

Title
Survey

Division
Bend Office

Headquarters
Sun Country Eng. & Sur. Inc.

Date
4-78

7100-52-(3/68)

CORNER RECORD (PERPETUATION)

MONUMENT: DESCRIBE NEW MONUMENT SET, OR WORK DONE TO PRESERVE EXISTING MONUMENT

Set 2 1/2" galvanized iron pipe and 2 1/2" brass cap.

T 21 S R 8 E
S 31

C-W-E-NE + 1/256

1978

L.S. 1046

MIS-MARKED,
C.R. IS:
C-E-W-NE/256

9

ACCESSORIES : DESCRIBE NEW BT'S WITNESS OBJECTS ETC. ESTABLISHED, OR WORK DONE TO PRESERVE EXISTING EVIDENCE

No bearing trees scribed.

10

Work Done By Michael Swan Title Party Chief Date 4-78 State Registration No. or Agency None

Certified Cor. Record Prepared No Filed At: _____ Date _____

11

REMARKS

Witness to corner:

Michael Halligan

12

Index File No.

T. 21 S.

R. 8 E.

M.W.M.

Tract or Surv. No. 006686N

Cor.

W-03-E

Index
File No. _____

CORNER RECORD (SEARCH)

(Ref. FSM 7151.4)

Tract or
Survey No. 006686N

Cor.
No. W-03-H

T 21 S R. 8 E

R.D. Bend County Deschutes

Merid. Willamette

N.F. Deschutes State Oregon

CORNER DIAGRAM

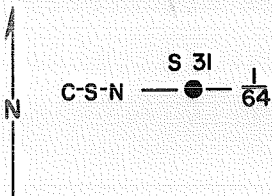

DESCRIBE CORNER MONUMENT FOUND

No original evidence found.

DESCRIBE BEARING TREES OR OTHER OFFICIAL ACCESSORIES FOUND

None

PHOTO IDENTIFICATION DATA

Photo No. _____
Filed At. _____
Object Ident. _____
Ident. By _____
Signature

DESCRIBE CORNER LOCATION RELATIVE TO NEAR-BY FEATURES, ALSO HOW TO REACH CORNER

Take Hwy 204 to road 215. Take 215 south $\pm 3/4$ mile. Take access road west $\pm 1/2$ mile to approx. SE Cor Sec. 30. Take left fork of fire road $\pm 1/4$ mile to road's end. Cor. is S 30° W $\pm 2200'$.

PLANE COORDINATE POSITION DATA

State _____ Zone _____
X _____
Y _____
Estab. By _____
Agency

Signature
Robert M. Karl

Title _____ Date _____
Survey _____ Bend Office _____ Sun Country Eng. & Sur. Inc. 7100-52-(3/68)

CORNER RECORD (PERPETUATION)

MONUMENT : DESCRIBE NEW MONUMENT SET, OR WORK DONE TO PRESERVE EXISTING MONUMENT

Set 2½" galvanized iron pipe and 2½" brass cap.

T 21 S R 8 E
 S 31
 C-S-N + 1/64
 1978
 L.S. 1046

9

ACCESSORIES : DESCRIBE NEW BT'S WITNESS OBJECTS ETC. ESTABLISHED, OR WORK DONE TO PRESERVE EXISTING EVIDENCE

No bearing trees scribed.

10

Work Done By Michael Swan Title Party Chief Date 4-78 State Registration No. or Agency None

Certified Cor. Record Prepared (No) Filed At: _____ Date _____ 11

REMARKS

Witness to corner:

Michael Halligan

12

Index File No.

T. 21 S.

R. 8 E.

M. W.M.

Tract or Surv. No. 006686 N

Cor.

W-03H¹³

Index
 File No. _____
 T 21 S R. 3 E
 Merid. Willamette

CORNER RECORD (SEARCH)
 (Ref. FSM 7151.4)

Tract or
 Survey No. 006686N Cor. No. W-03-K

R.D. Bend County Deschutes
 N.F. Deschutes State Oregon

CORNER DIAGRAM

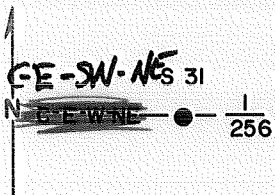

DESCRIBE CORNER MONUMENT FOUND
 No original evidence found.

DESCRIBE BEARING TREES OR OTHER OFFICIAL ACCESSORIES FOUND
 None

PHOTO IDENTIFICATION DATA

Photo No. _____
 Filed At. _____
 Object Ident. _____
 Ident. By _____
 Signature _____

DESCRIBE CORNER LOCATION RELATIVE TO NEAR-BY FEATURES, ALSO HOW TO REACH CORNER
 Take Hwy 204 to road 215. Take 215 South $\pm 3/4$ mile.
 Take access road West $\pm 1/2$ mile to approx. SE Cor.
 Sec. 30. Take left fork of fire road $\pm 1/4$ mile to
 road's end. Cor. is South $\pm 1900'$.

PLANE COORDINATE POSITION DATA

State _____ Zone _____
 X _____
 Y _____
 Estab. By _____
 Agency _____

Signature
Robert M. Karl

Title Survey _____ Division Bend Office _____ Headquarters Sun Country Eng. & Sur. Inc. _____ Date 4-78 _____ 7100-52-(3/68) _____

CORNER RECORD (PERPETUATION)

MONUMENT: DESCRIBE NEW MONUMENT SET, OR WORK DONE TO PRESERVE EXISTING MONUMENT

Set 2 1/2" galvanized iron pipe and 2 1/2" brass cap.

MIS-MARKED
COR. IS
C-E-SW-NE/256

T 21 S R 8 E

S 31

~~C-E-W-NE~~ + 1/256

1978

L.S. 1046

9

ACCESSORIES : DESCRIBE NEW BT'S WITNESS OBJECTS ETC. ESTABLISHED, OR WORK DONE TO PRESERVE EXISTING EVIDENCE

No bearing trees scribed.

10

Work Done By Michael Swan Title Party Chief Date 4-78 State Registration No. None
or Agency

Certified Cor. Record Prepared (No) Filed At: _____ Date _____

11

REMARKS

Witness to corner:

Michael Halligan

Index File No.

T. 21 S.

R. 8 E.

M. W. M.

Tract or Surv. No. 006686 N

Cor.

W-03-K

12

Index
File No. _____

CORNER RECORD (SEARCH)
(Ref. FSM 7151.4)

Tract or
Survey No. _____

Cor.
No. X-1

T 21 S. R. 7&8 E. R.D. Bend County Deschutes W/4 Cor. Sec. 31
Merid. Willamette N.F. Deschutes State Oregon E/4 Cor. Sec. 36

CORNER DIAGRAM

DESCRIBE CORNER MONUMENT FOUND

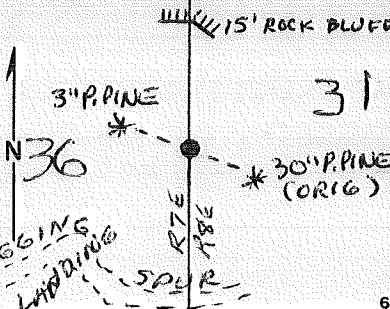

18" x 14" x 14" basalt stone with chiselled "1/4"
broken and moved by crawler tractor

DESCRIBE BEARING TREES OR OTHER OFFICIAL ACCESSORIES FOUND

S-31, a 30" P. Pine
S-36, a 37" P. Pine sawn stump with toe blaze

PHOTO IDENTIFICATION DATA

Photo No. _____
Filed At. _____
Object Ident. _____
Ident. By _____
Signature _____

DESCRIBE CORNER LOCATION RELATIVE TO NEAR-BY FEATURES, ALSO HOW TO REACH CORNER

About 500 feet NE of logging landing near end of
logging spur off fire road leading south from
R-204 opposite road 2161-A

PLANE COORDINATE POSITION DATA

State _____ Zone _____
X _____
Y _____
Estab. By _____
Agency _____

Signature _____

Title PLS Division _____ Headquarters _____ Date 30 DEC 1974
Deschutes N.F.

CORNER RECORD (PERPETUATION)

MONUMENT : DESCRIBE NEW MONUMENT SET, OR WORK DONE TO PRESERVE EXISTING MONUMENT

Set 5/8" x 30" aluminum-capped steel rod,
flush with ground in a mound of stone,
stamped as shown:

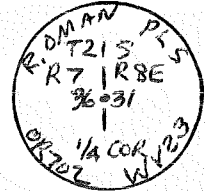

ACCESSORIES : DESCRIBE NEW BT'S WITNESS OBJECTS ETC. ESTABLISHED, OR WORK DONE TO PRESERVE EXISTING EVIDENCE

S-31, a 30" P. Pine Brs. S 59 E 59.40 ft., (orig. BT).

S-36, a 3" P. Pine Brs. N 55 W 27.70 ft., bark scribed "S36 BT", nail set
in south side

Work Done By R. E. Oman Title PLS Date 11 NOV 91 State Registration No. OR-702, WV-23
or Agency

Certified Cor. Record Prepared ? Yes No Filed At: Bend, Deschutes Co. Date 18 DEC 1974

REMARKS

Index
File No. _____

CORNER RECORD (SEARCH)

(Ref. FSM 7151.4)

Tract or Survey No. 006686N Cor. No. X-3

T 21 S R. 8 E

R.D. Bend County Deschutes c/4 Cor. Sec. 31

Merid. Willamette

N.F. Deschutes State Oregon

CORNER DIAGRAM

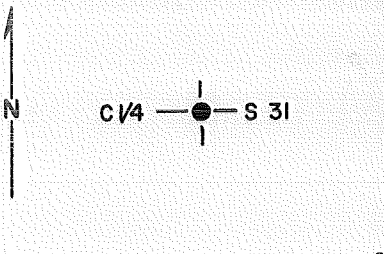

DESCRIBE CORNER MONUMENT FOUND

No original evidence found

DESCRIBE BEARING TREES OR OTHER OFFICIAL ACCESSORIES FOUND

None

PHOTO IDENTIFICATION DATA

Photo No. _____
Filed At. _____
Object Ident. _____
Ident. By _____
Signature

DESCRIBE CORNER LOCATION RELATIVE TO NEAR-BY FEATURES, ALSO HOW TO REACH CORNER

Take Hwy 204 to road 215. Take 215 South $\pm 3/4$ mile. Take access road West $\pm 1/2$ mile to approx. SE Corner Section 30. Take left fork of fire road $\pm 1/2$ mile to road's end. Corner is S 25° W $\pm 2900'$.

PLANE COORDINATE POSITION DATA

State _____ Zone _____
X _____
Y _____
Estab. By _____
Agency

Robert M. Karl
Signature

Title Bend Office Division Sun Country Eng. & Sur. Inc. Headquarters 4-78 Date 7100-52-(3/68)

CORNER RECORD (PERPETUATION)

MONUMENT: DESCRIBE NEW MONUMENT SET, OR WORK DONE TO PRESERVE EXISTING MONUMENT

Set 2½" galvanized iron pipe and 2½" brass cap.

T 21 S R 8 E

C ¼ + S 31

1978

L.S. 1046

9

ACCESSORIES : DESCRIBE NEW BT'S WITNESS OBJECTS ETC. ESTABLISHED, OR WORK DONE TO PRESERVE EXISTING EVIDENCE

Scribed two bearing trees:

An 8" lodgepole pine bears N 82° E 11.80'

A 6" lodgepole pine bears N 77° W 16.25'

10

Work Done By Michael Swan Title Party Chief Date 4-78 State Registration No. None
or Agency

Certified Cor. Record Prepared ? No Filed At: _____ Date _____

11

REMARKS

Witness to corner:

Michael Halligan

12

Index File No. T.21 S. R. 8 E. M.W.M. Tract or Surv. No. 006686 N. Cor. X 3 13

Index
File No. _____

CORNER RECORD (SEARCH)

(Ref. FSM 7151.4)

Tract or Survey No. _____ Cor. No. X-5

T 21 S. R. 8 E. R.D. Bend County Deschutes E/4 Cor. Sec. 31

Merid. Willamette N.F. Deschutes State Oregon W/4 Cor. Sec. 32

CORNER DIAGRAM

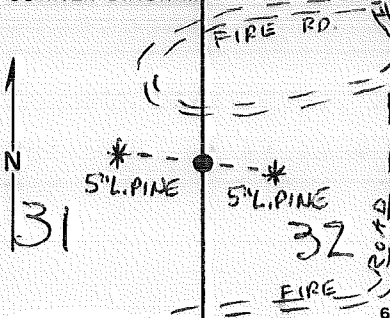

DESCRIBE CORNER MONUMENT FOUND

Nothing

2

DESCRIBE BEARING TREES OR OTHER OFFICIAL ACCESSORIES FOUND

S-31, a 10" cut stump in location

S-32, a 12" L. Pine, dead and down, scribed as called for

3

PHOTO IDENTIFICATION DATA

Photo No. _____

Filed At. _____

Object Ident. _____

Ident. By _____

Signature _____

DESCRIBE CORNER LOCATION RELATIVE TO NEAR-BY FEATURES, ALSO HOW TO REACH CORNER

Lies west of Road 217 -- several fire roads circle the area but blazed lines are absent -- easier to come in from Cor. #V-5 or #Z-5

4

PLANE COORDINATE POSITION DATA

State _____ Zone _____

X _____

Y _____

Estab. By _____

Agency _____

Signature _____

Title PLS

Division _____

Headquarters _____

Date _____

Deschutes N.F.

30 DEC 1974 7100-52 (3/68)

5

CORNER RECORD (PERPETUATION)

MONUMENT: DESCRIBE NEW MONUMENT SET, OR WORK DONE TO PRESERVE EXISTING MONUMENT

Set 5/8" x 30" aluminum-capped steel rod,
flush with ground, stamped as shown:

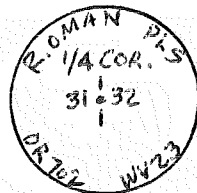

9

ACCESSORIES : DESCRIBE NEW BT'S WITNESS OBJECTS ETC. ESTABLISHED, OR WORK DONE TO PRESERVE EXISTING EVIDENCE

S-31, a 5" L. Pine Brs. N 84 W 15.06 ft., B/S "1/4 S31 BT", nail set in
south side

S-32, a 5" P. Pine Brs. S 88 E 17.94 ft., B/S "1/4 S32 BT", nail set in
north side

10

Work Done By R. E. Oman Title PLS 30 DEC 74 State Registration No. OR-702, WV-23
or Agency

Certified Cor. Record Prepared ? Yes No Filed At: Bend, Deschutes Co. Date 18 DEC 1974 11

REMARKS

12

Index File No. T. 21 S, R. 8 E, M. Willamette Tract or Surv. No. Cor. X-5 13

D-7100-52d (10/78)
USDA-FOREST SERVICE

01

Index
File No. A-1 0175

CORNER RECORD (SEARCH)
(Ref. FSM 7151.4)

Tract or
Survey No. _____
Cor. Z-01
No. A-01

T 22 S. R. 8 E. R.D. Crescent County Deschutes
Merid. WILLAMETTE N.F. DESCHUTES State OREGON

~~See: Z-1, T 27 S R 8 E~~

See: A-01 22 8

[Faint handwritten notes]

A-01

Index
File No. _____

CORNER RECORD (SEARCH)

(Ref. FSM 7151.4)

Tract or Survey No. 006686N Cor. No. Z-3

T 21 S R. 8 E

R.D. Bend County Deschutes

Merid. Willamette

N.F. Deschutes State Oregon

CORNER DIAGRAM

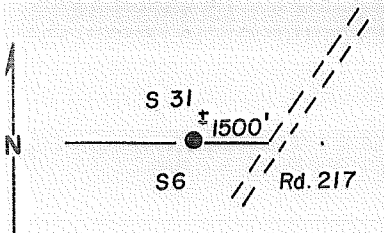

DESCRIBE CORNER MONUMENT FOUND

No original evidence found.

DESCRIBE BEARING TREES OR OTHER OFFICIAL ACCESSORIES FOUND

None

PHOTO IDENTIFICATION DATA

Photo No. _____
Filed At. _____
Object Ident. _____
Ident. By _____
Signature

DESCRIBE CORNER LOCATION RELATIVE TO NEAR-BY FEATURES, ALSO HOW TO REACH CORNER

Take Hwy. 204 to Road 215. Take 215 South $\pm 1\frac{1}{4}$ miles to tree tag. Corner is ± 1500 feet West.

PLANE COORDINATE POSITION DATA

State _____ Zone _____
X _____
Y _____
Estab. By _____
Agency

Signature
Robert M. Karl

Title Surveyor Division Bend Office Headquarters Sun Country Eng. Date 4-78 7100-52-(3/68)

CORNER RECORD (PERPETUATION)

MONUMENT: DESCRIBE NEW MONUMENT SET, OR WORK DONE TO PRESERVE EXISTING MONUMENT

Set 2 1/2" galvanized iron pipe and 2 1/2" brass cap.

T 21 S R 8 E
 S 31
 1/4
 S 6
 1978
 L.S. 1046

9

ACCESSORIES : DESCRIBE NEW BT'S WITNESS OBJECTS ETC. ESTABLISHED, OR WORK DONE TO PRESERVE EXISTING EVIDENCE

Scribed Two bearing trees:

- A lodgepole pine 8" dia. bears N 15° E 66.51
- A lodgepole pine 8" dia. bears S 35° W 43.49

10

Work Done By Robert M. Karl Title Surveyor Date 4-78 State Registration No. L.S.IT. 104
 or Agency

Certified Cor. Record Prepared? Yes ~~No~~ Filed At: Desch. Co. Surv. Office Date 1978

11

REMARKS

Witness to corner:

Michael A. Swan

12

Index File No. T. 21 S R. 8 E M. Willamette Tract or Surv. No. 00686 N Cor. Z-3

13

Index
File No. _____

CORNER RECORD (SEARCH)

(Ref. FSM 7151.4)

Tract or Survey No. _____
Cor. No. Z-5

T 21622 S.R. 8 E. R.D. Bend County Deschutes
Merid. Willamette N.F. Deschutes State Oregon

CORNER DIAGRAM

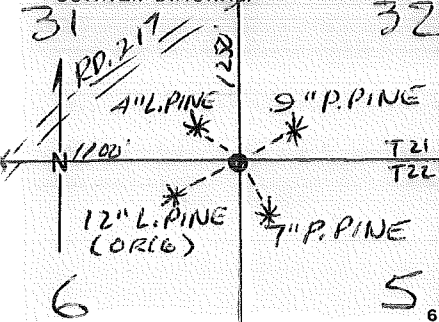

DESCRIBE CORNER MONUMENT FOUND

Nothing

DESCRIBE BEARING TREES OR OTHER OFFICIAL ACCESSORIES FOUND

S-5, dead and down, scribed as called for.
S-6, 12" L. Pine, scribed as called for.
S-31, dead and down, scribed as called for.
S-32, dead and down, scribed as called for.

PHOTO IDENTIFICATION DATA

Photo No. _____
Filed At. _____
Object Ident. _____
Ident. By _____
Signature

DESCRIBE CORNER LOCATION RELATIVE TO NEAR-BY FEATURES, ALSO HOW TO REACH CORNER

Along Road 217, then about 1250 feet south of poster between sections 31 & 32 or 1100 feet east of poster between sections 31 & 6.

PLANE COORDINATE POSITION DATA

State _____ Zone _____
X _____
Y _____
Estab. By _____

Agency

Signature

Title PLS Division _____ Headquarters _____ Date 30 DEC 1974
7100-52 (3/68)

CORNER RECORD (PERPETUATION)

MONUMENT : DESCRIBE NEW MONUMENT SET, OR WORK DONE TO PRESERVE EXISTING MONUMENT

Set 2 1/2" x 32" brass-capped galvanized steel pipe,
rising 3" above ground, stamped as shown:

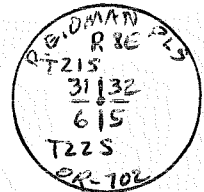

ACCESSORIES : DESCRIBE NEW BT'S WITNESS OBJECTS ETC. ESTABLISHED, OR WORK DONE TO PRESERVE EXISTING EVIDENCE

S-5, a 7" P. Pine Brs. S 31 E 2.86 ft., B/S "T22 S5 BT", nail set in NE side

S-6, a 12" L. Pine Brs. S 61 W 23.90 ft., (orig. BT), nail set in NW side

S-31, a 4" L. Pine Brs. N 57 W 14.20 ft., B/S "T21 S31 BT", nail set in SW side

S-32, a 9" P. Pine Brs. N 55 E 17.00 ft., B/S "T21 S32 BT", nail set in NW side

Work Done By R. E. Oman Title PLS Date 14 NOV 74 State Registration No. OR-702, WV-23
or Agency

Certified Cor. Record Prepared ? Yes No Filed At: Bend, Deschutes Co. Date 18 DEC 1974

REMARKS

LAND CORNER RECORD

2-09 5680-2

(Rectangular)

1. T21-~~SR~~ SR 8E No. 4-5 Cor. 32-33

SEC Mer. Wm State Oregon

N.F. Oakutes Dist. Bend

2. Corner Status 2-9

3. Original Description _____ Vol. _____ Page _____ Where Recorded _____

4. Description of Corners:

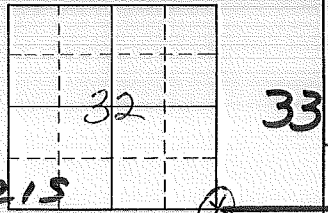

7. Photo Identification

Photo No. _____
Ident. By: _____

5. Investigation Notes:

Three Bearing Trees Found:
Species: Jack Pine
Diameter: 18" - 16" - 20"
NE, SE & SW

8. Plane Coordinate Position Data

State _____ Zone _____
X _____
Y _____
Estab. By _____
Field Book No. _____
Where Filed _____

9. Evaluation

Authentic _____
Needs Verif. _____ Monument _____
Re-estab. _____ Survey _____
Land Status _____

6. Signed C. Cox Title _____ Date 6-28-61

PERPETUATION RECORD

10. Monument :

11. Accessories

Field Book _____ Page _____

12. Set By _____ Title _____
License _____ Agency _____ Date _____

13. Recorded By _____ (Agency) _____ Volume _____ Page _____
(Date) _____ (City) _____ (County) _____ (State) _____

14. Remarks:

Index
 File No. _____
 T 21 S R. 8 E
 Merid. Willamette

CORNER RECORD (SEARCH)

(Ref. FSM 7151.4)

Tract or
 Survey No. _____ Cor.
 No. 2-11

R.D. Bend County Deschutes
 N.F. Deschutes State Oregon

CORNER DIAGRAM

DESCRIBE CORNER MONUMENT FOUND

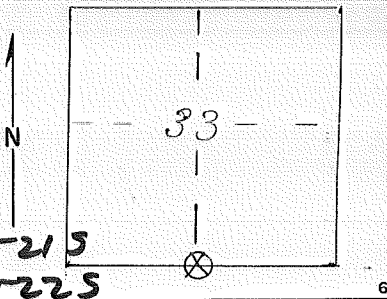

DESCRIBE BEARING TREES OR OTHER OFFICIAL ACCESSORIES FOUND

20" L.P. pine scribed B.T. on Eastern face
 about 10" above the ground.
 S BT

PHOTO IDENTIFICATION DATA

Photo No. 4
 Filed At. _____
 Object Ident. _____
 Ident. By _____
 Signature _____

DESCRIBE CORNER LOCATION RELATIVE TO NEAR-BY FEATURES, ALSO HOW TO REACH CORNER

PLANE COORDINATE POSITION DATA

State _____ Zone _____
 X _____
 Y _____
 Estab. By _____
 Agency _____

Signature O. Thingvall

Title Project Engr.

Division _____
 Headquarters S.O.

Date 10/17/73

7100-52 (3/68)

CORNER RECORD (PERPETUATION)

MONUMENT : DESCRIBE NEW MONUMENT SET, OR WORK DONE TO PRESERVE EXISTING MONUMENT

9

ACCESSORIES : DESCRIBE NEW BT'S WITNESS OBJECTS ETC. ESTABLISHED, OR WORK DONE TO PRESERVE EXISTING EVIDENCE

10

Work Done By _____ Title _____ Date _____ State Registration No. or Agency _____

Certified Cor. Record Prepared ? Yes No Filed At: _____ Date _____

11

REMARKS

12

Index File No. T. R. M. Tract or Surv. No. Cor. 13

Index

File No. 1375

CORNER RECORD (SEARCH) Contract or

Cor.

No. 2-13

T 21 S. R. 8 E. R.D. BEND

(Ref. FSM 7151.4)

Survey No.

County DESCHUTES

STD Cor. of

Merid. Willamette

N.F. Deschutes

State Oregon

Section 33 | 34

CORNER DIAGRAM per legend

DESCRIBE CORNER MONUMENT FOUND

4 | 3

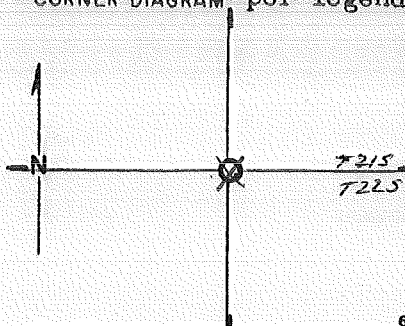

DESCRIBE BEARING TREES OR OTHER OFFICIAL ACCESSORIES FOUND

SW BT

PHOTO IDENTIFICATION DATA

Photo No. _____

Filed At. _____

Object Ident. _____

Ident. By _____

Signature

DESCRIBE CORNER LOCATION RELATIVE TO NEAR-BY FEATURES, ALSO HOW TO REACH CORNER

CORNER LEGEND:

FS or Unverified

Contr. Other

Searched For/Not Found

Evidence Found/Accept.

Permanent Mon. Set/Fd.

Searched By:

Title

Division

Headquarters

Date

ca 1968

CORNER RECORD (PERPETUATION)

MONUMENT : DESCRIBE NEW MONUMENT SET, OR WORK DONE TO PRESERVE EXISTING MONUMENT

MONUMENT STAMPED

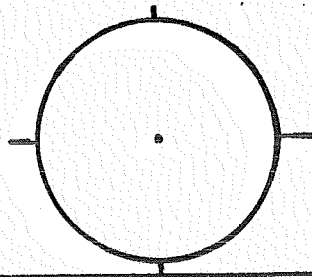

ACCESSORIES : DESCRIBE NEW BT'S WITNESS OBJECTS ETC. ESTABLISHED, OR WORK DONE TO PRESERVE EXISTING EVIDENCE

Work Done By _____ Title _____ Date _____ State Registration No. or Agency _____

Plat or Cor. Record Prepared ? Yes No Filed At _____ Co. Surveyor's Office Date _____

History of Surveys, G.L.O., etc.

Index File No. T. S., R. E., W.M. Contract or Surv. No. Cor.

LAND CORNER RECORD

Z-25 5680-2

1. T ^S~~21-22~~ R 8E No. ~~872~~ Cor. ¹⁻⁶ 36-31 Mer W1/4 State Oregon N.F. Deschutes Dist. Bend

2. Corner Status Z25

3. Original Description _____ Vol. _____ Page _____ Where Recorded _____

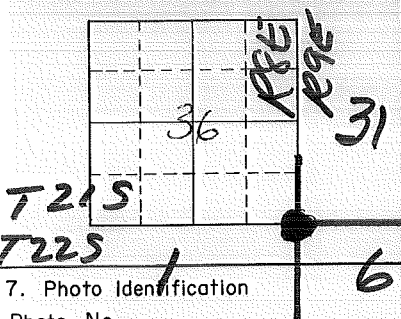

4. Description of Corners:
 Post. _____
 Poor condition _____
 Dimensions above ground. 36"

7. Photo Identification
 Photo No. _____
 Ident. By: _____

5. Investigation Notes:
 One Boring Tree:
 Species: Jackpine
 Diameter: 18"
 Bearing S. 50° E
 Distance: 30'

BO Set
1978
R60

SEE: Z-01
T215 R9E

8. Plane Coordinate Position Data
 State _____ Zone _____
 X _____
 Y _____
 Estab. By _____
 Field Book No. _____
 Where Filed _____

9. Evaluation
 Authentic _____
 Needs Verif. _____ Monument _____
 Re-estab. _____ Survey _____
 Land Status _____

6. Signed C. Cox Title _____ Date 6-27-61

PERPETUATION RECORD

10. Monument :

11. Accessories

Field Book _____ Page _____

12. Set By _____ Title _____

License _____ Agency _____ Date _____

13. Recorded By _____ (Agency) _____ Volume _____ Page _____

(Date) _____ (City) _____ (County) _____ (State) _____

14. Remarks: